V.3.15.26

Concerto No. 1 for Violin: Paths to Dignity

Dedicated to Mitchell Newman
with the deepest of admiration, appreciation and friendship

1. Our Stories

Lucas Richman

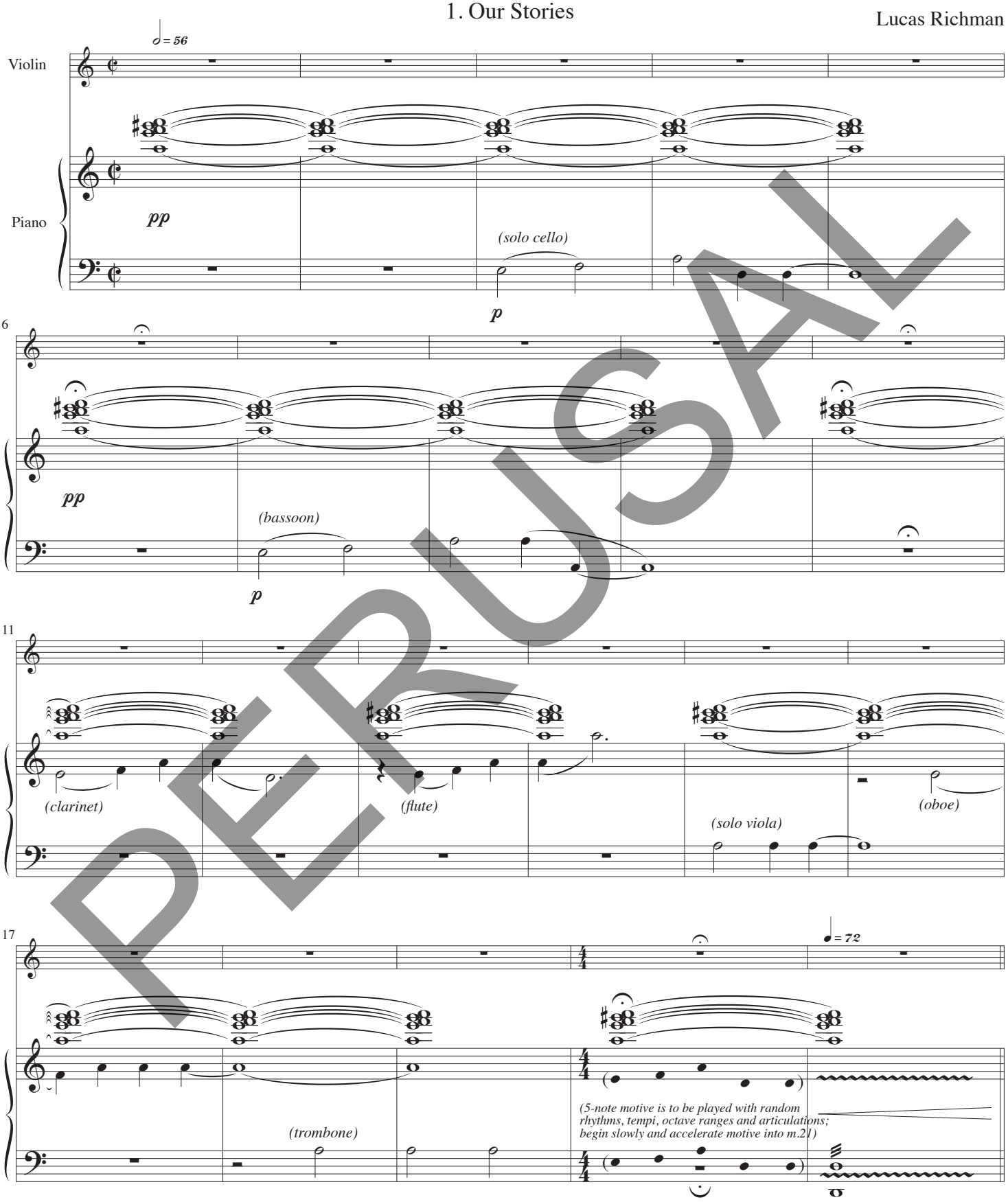

PERUSAL

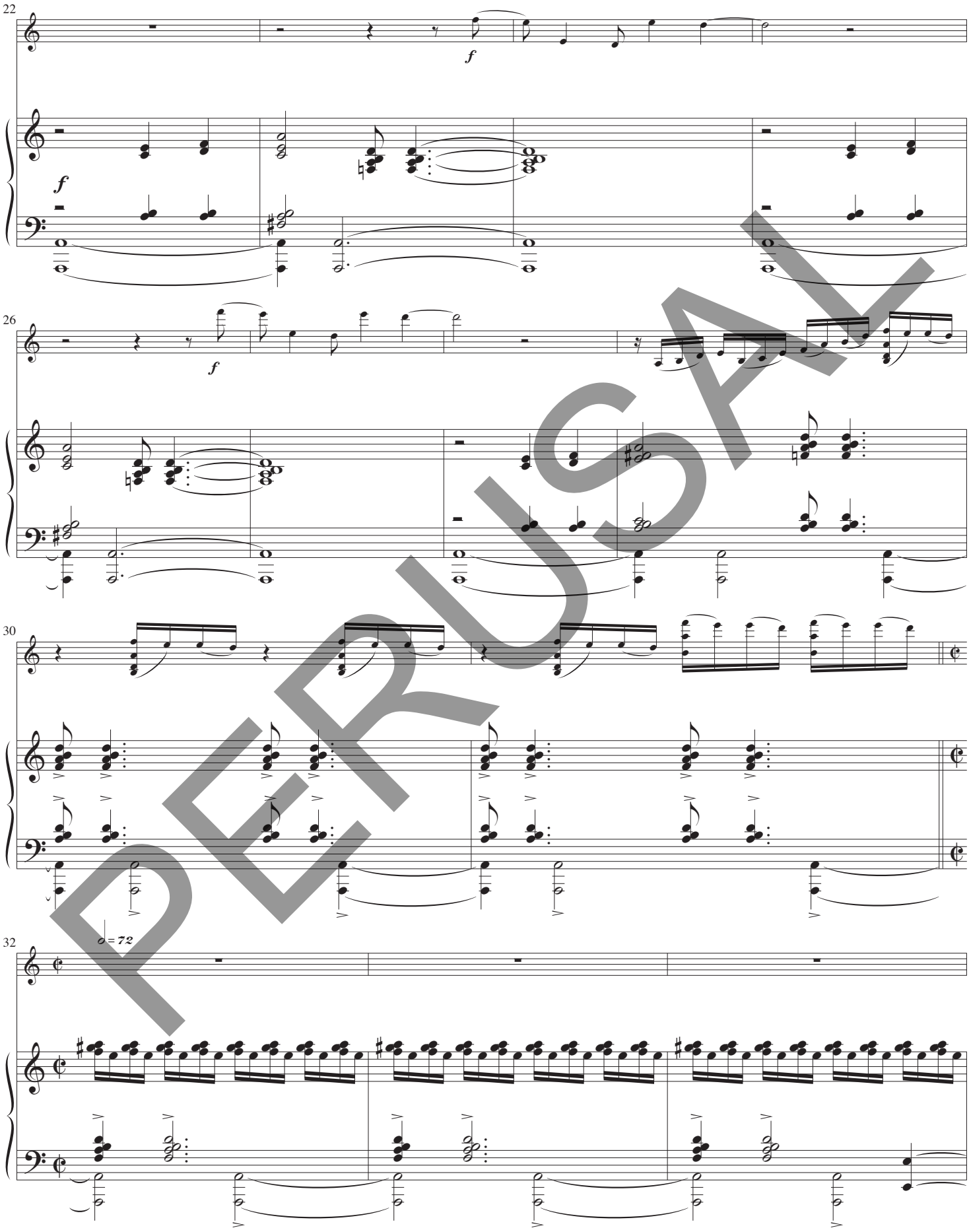

PERUSAL

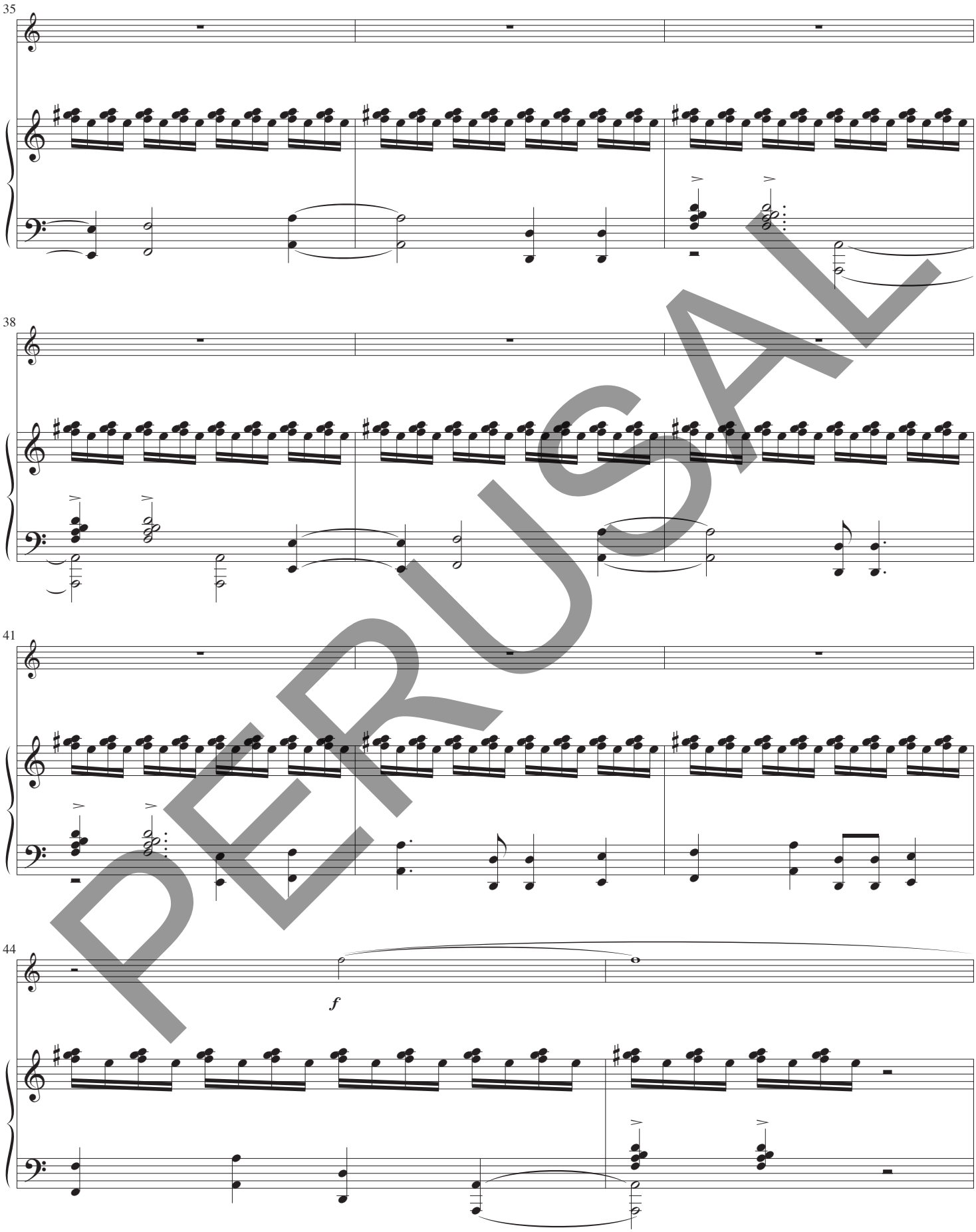

PERUSAL

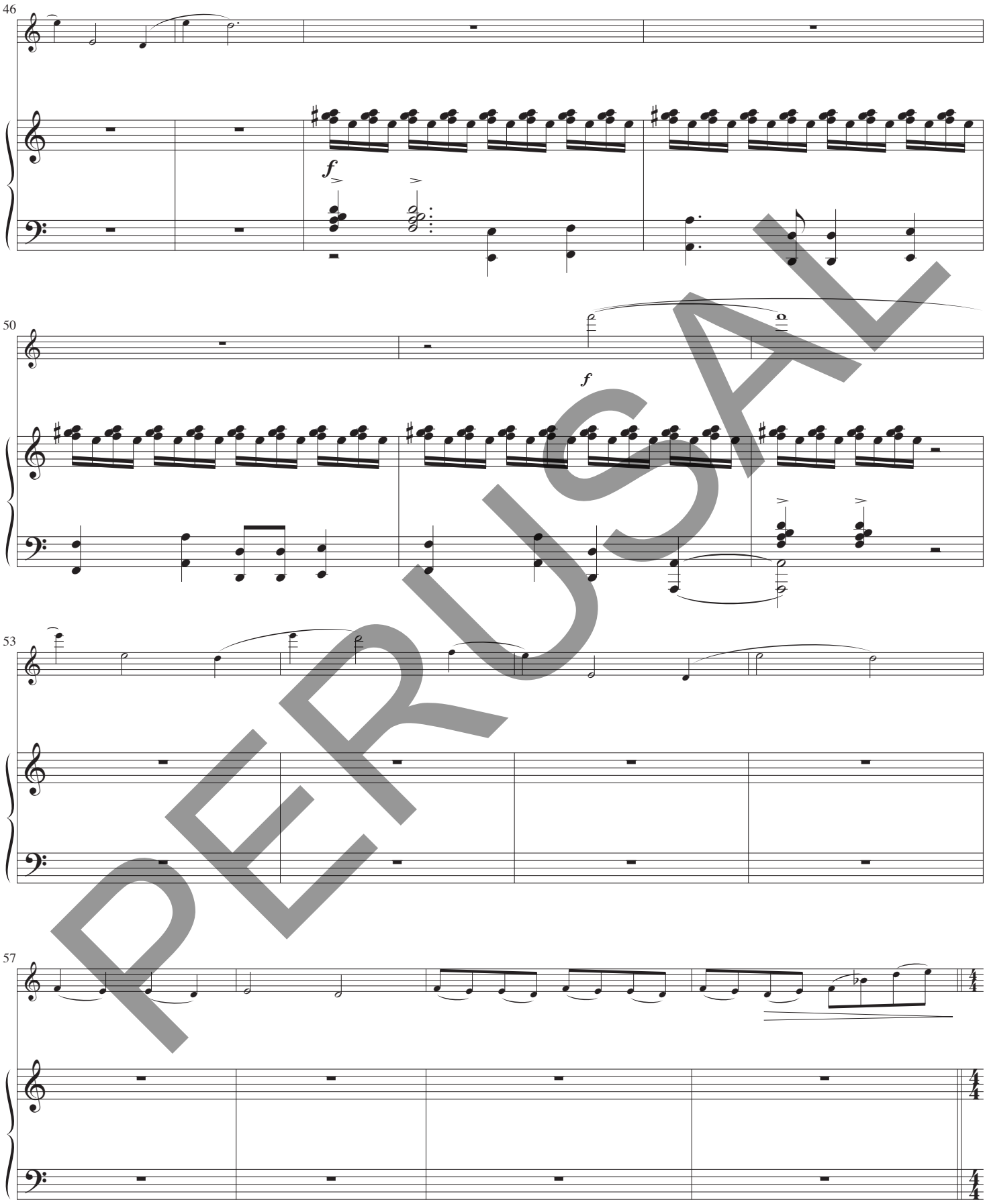

PERUSAL

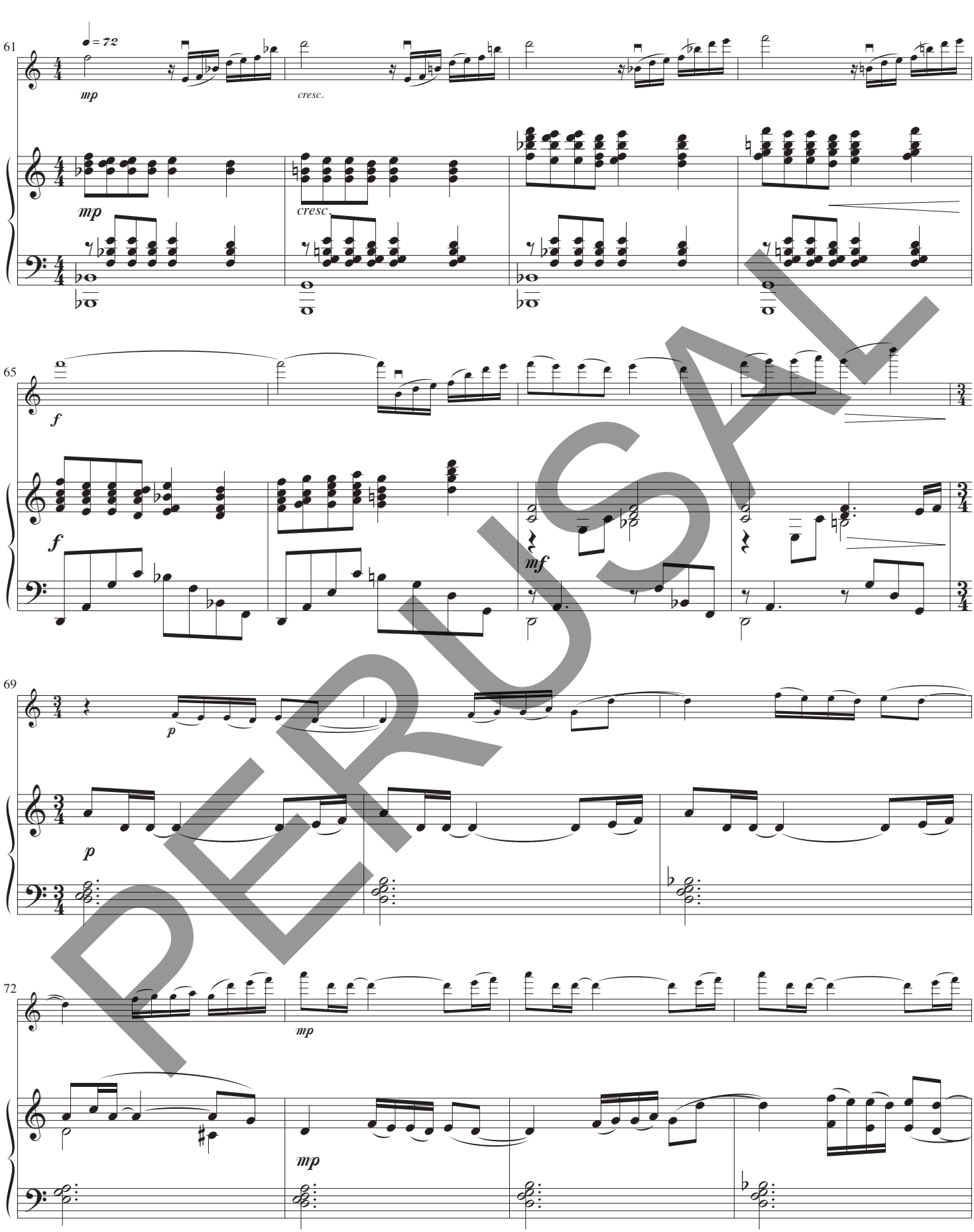

PERUSAL

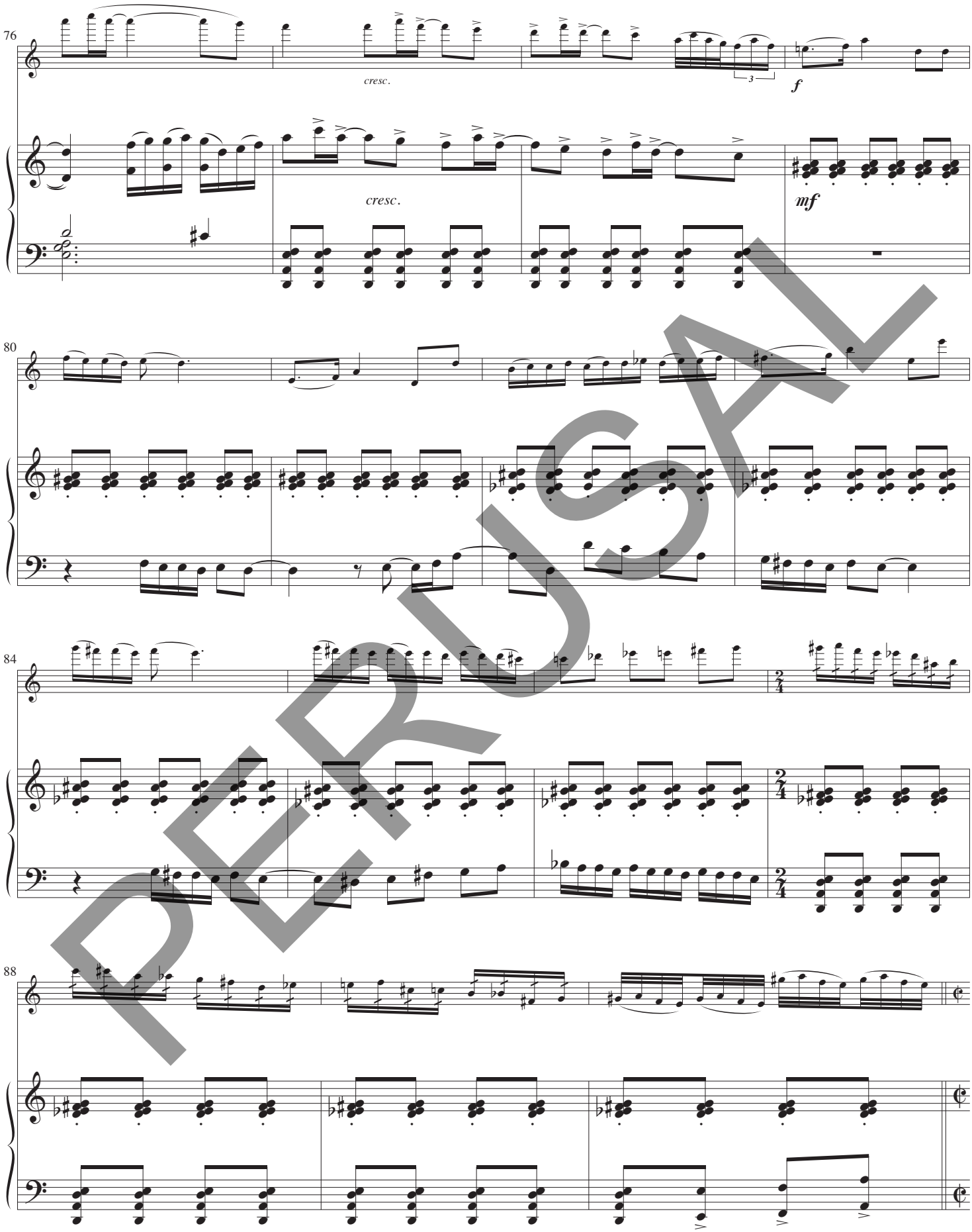

PERUSAL

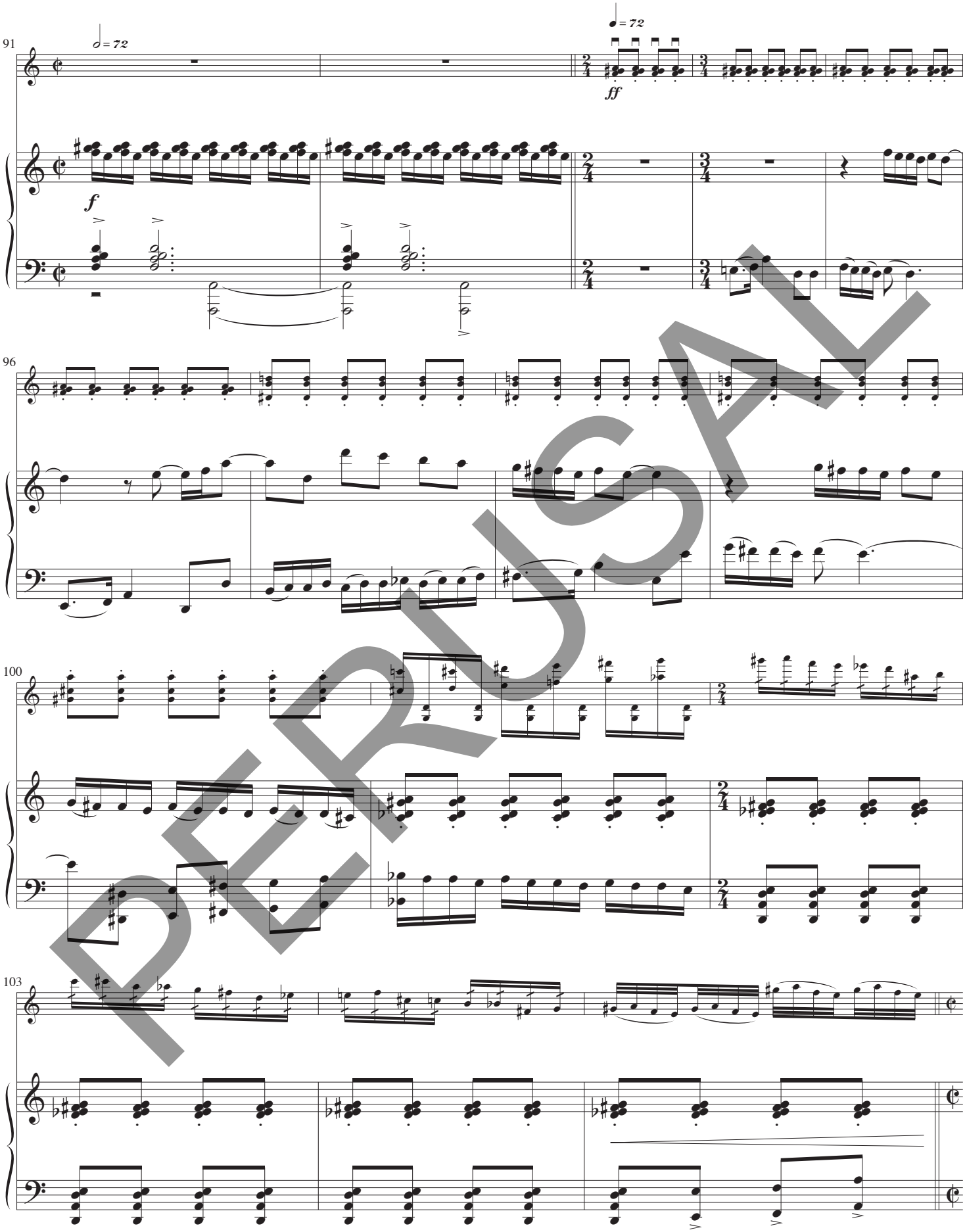

PERUSAL

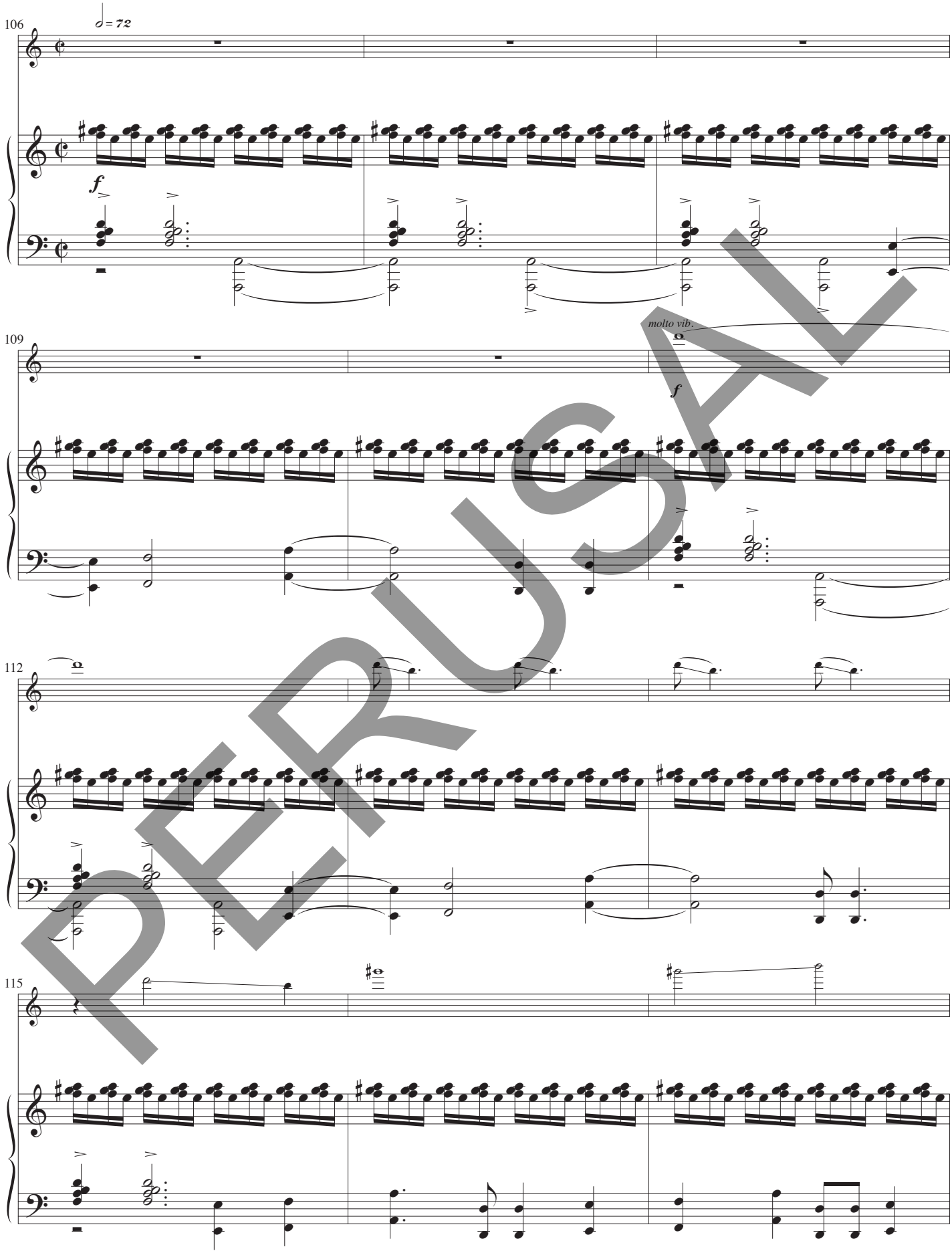

PERUSAL

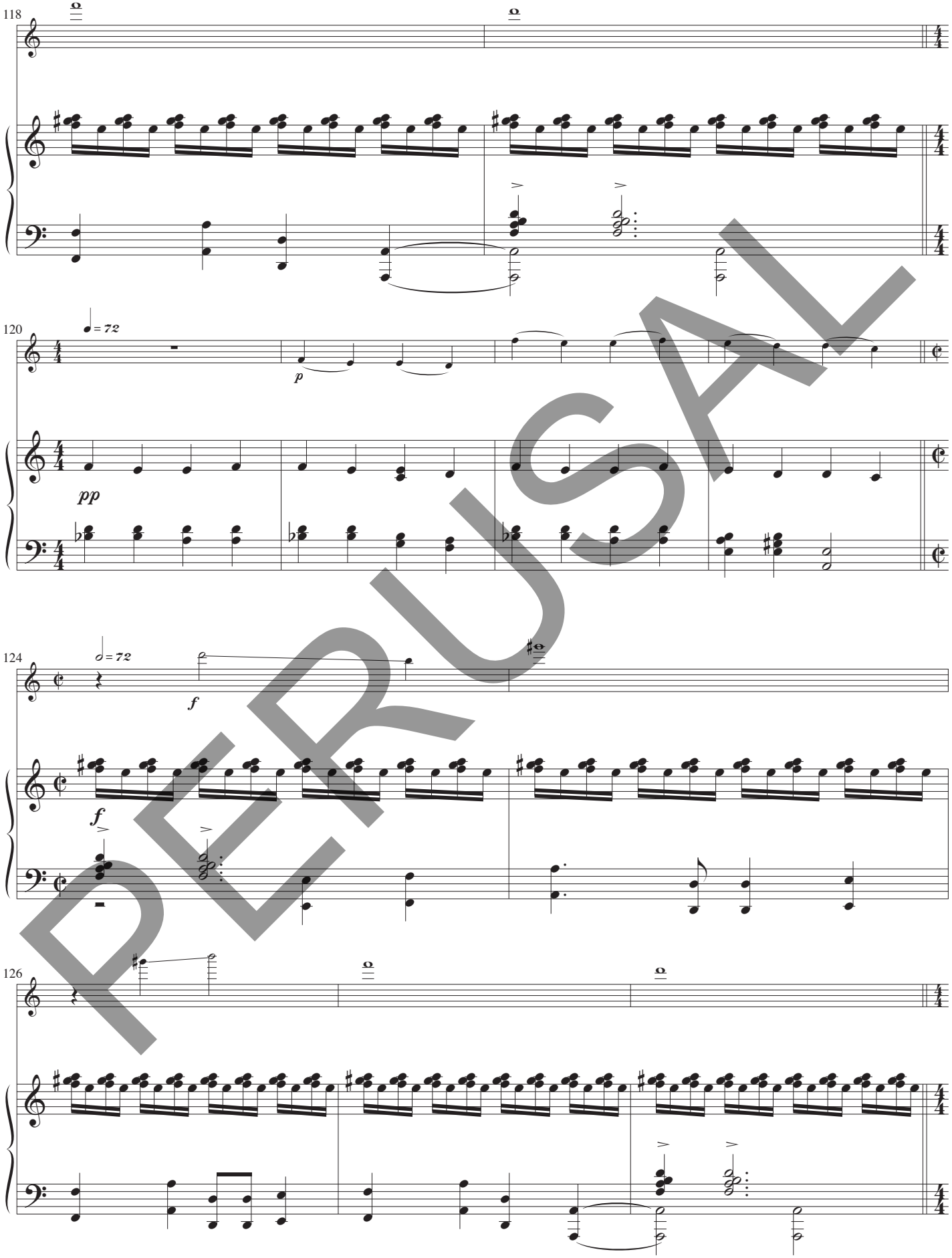

PERUSAL

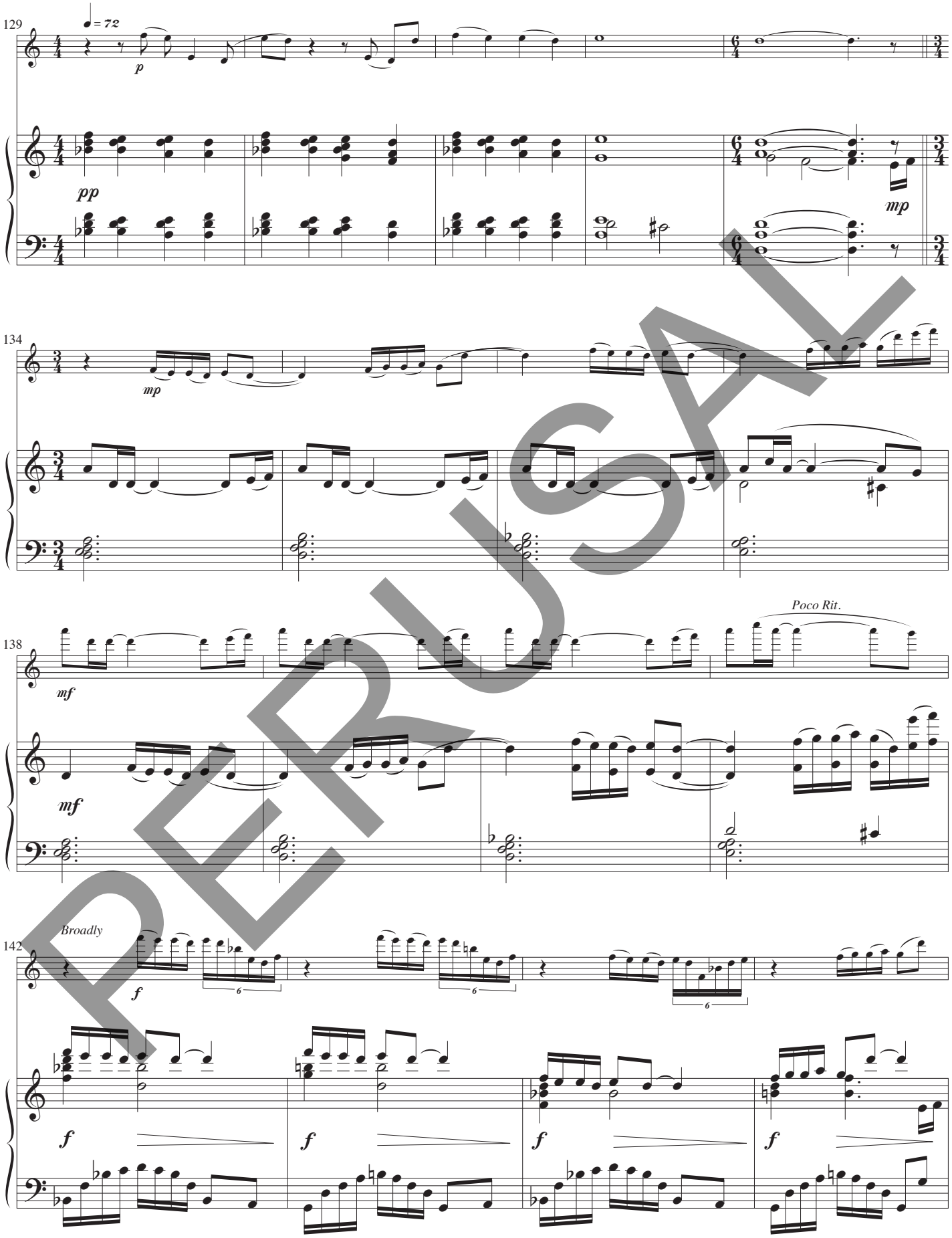

PERUSAL

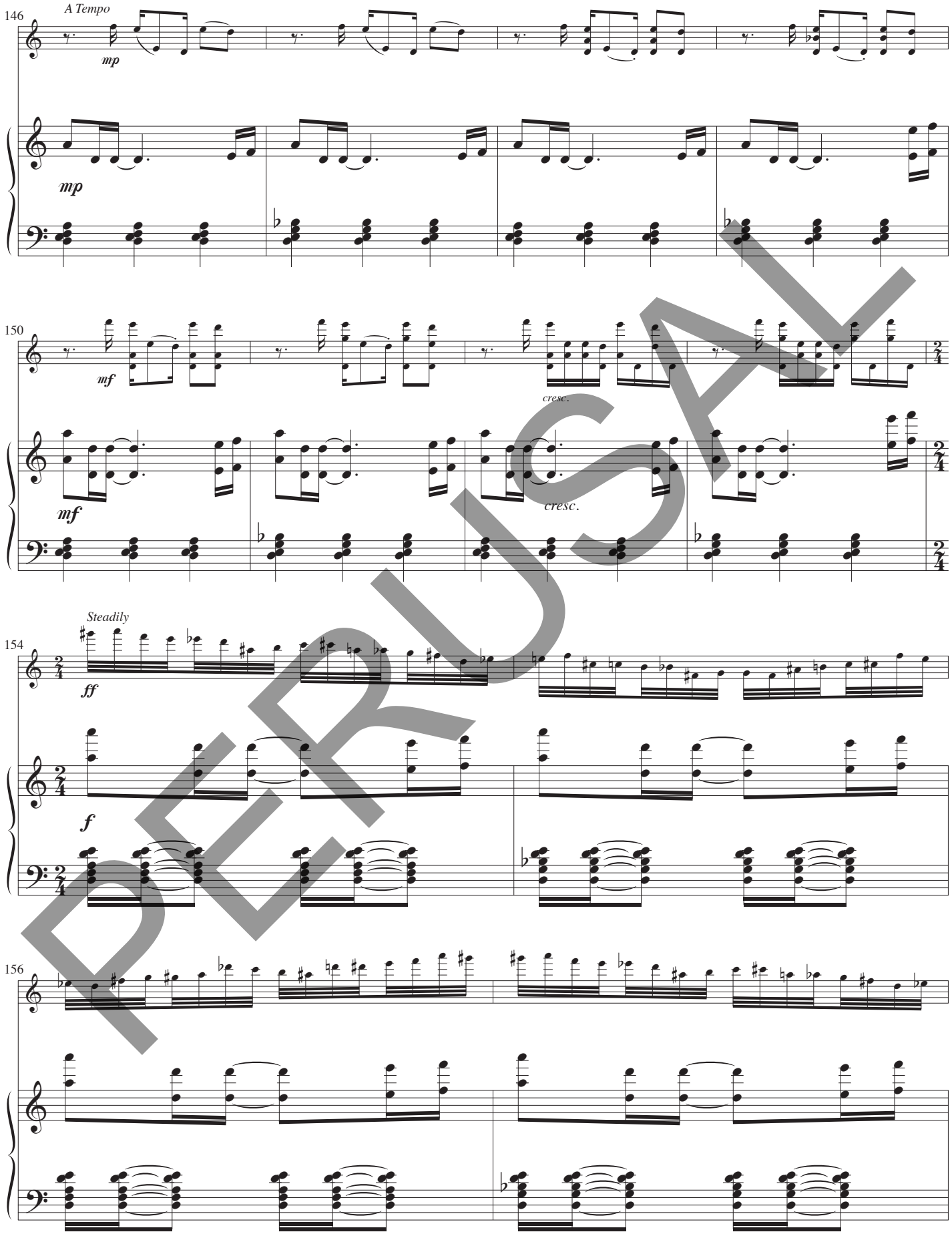

PERUSAL

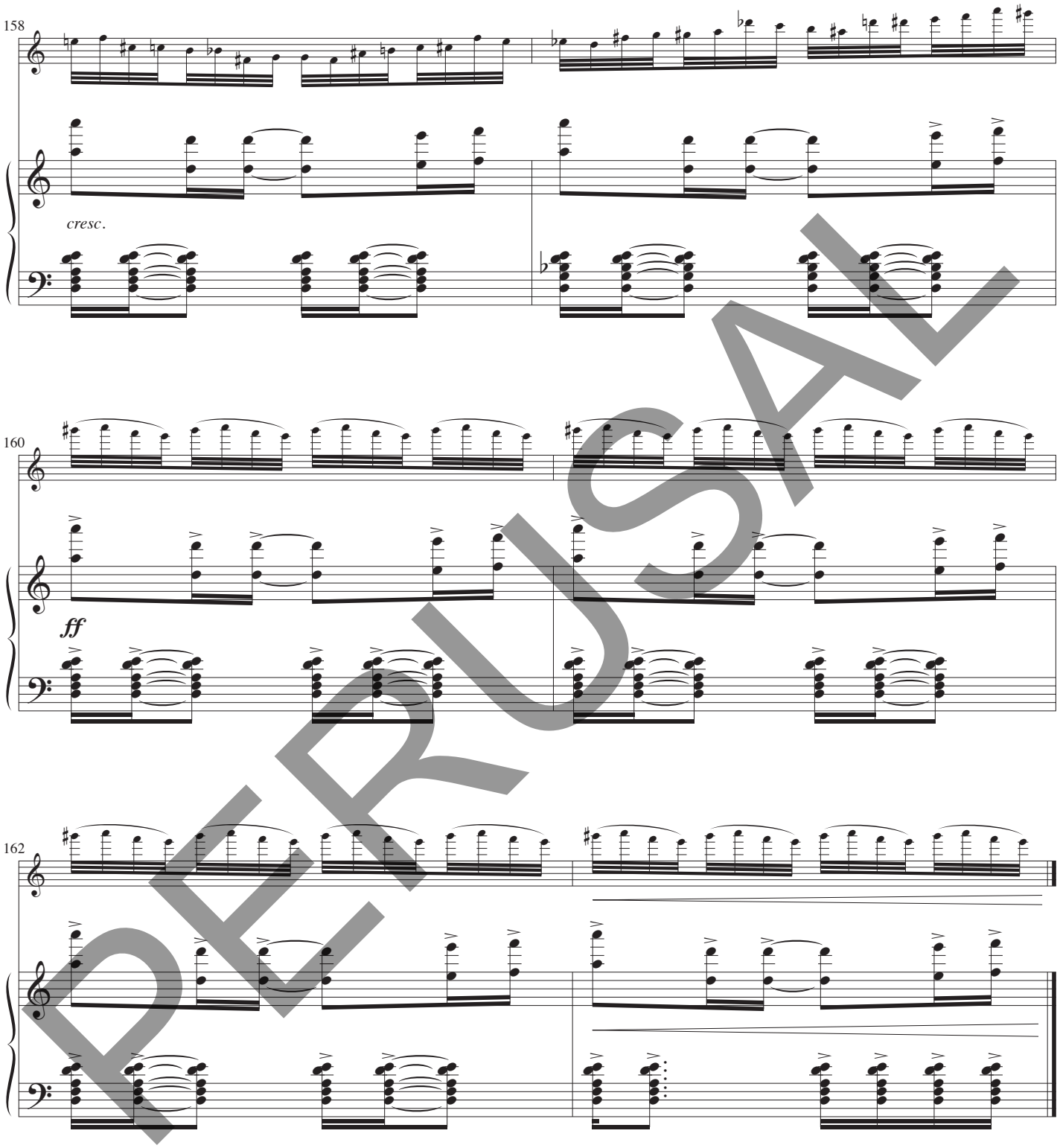

PERUSAL

December 1, 2022; Bangor, ME

V.3.15.26

Concerto No. 1 for Violin: Paths to Dignity

2. Fever Dreams/Move

Lucas Richman

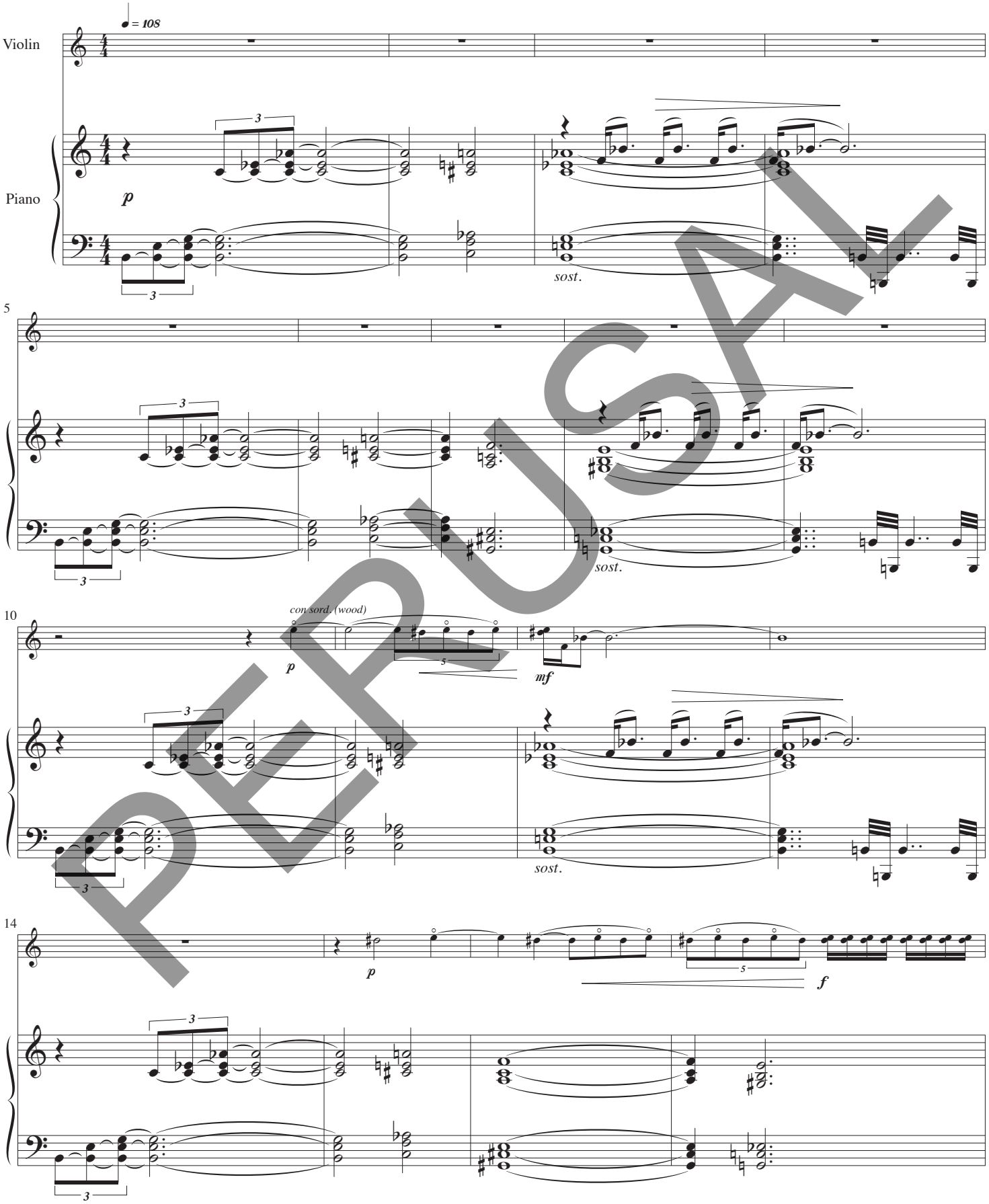

PERUSAL

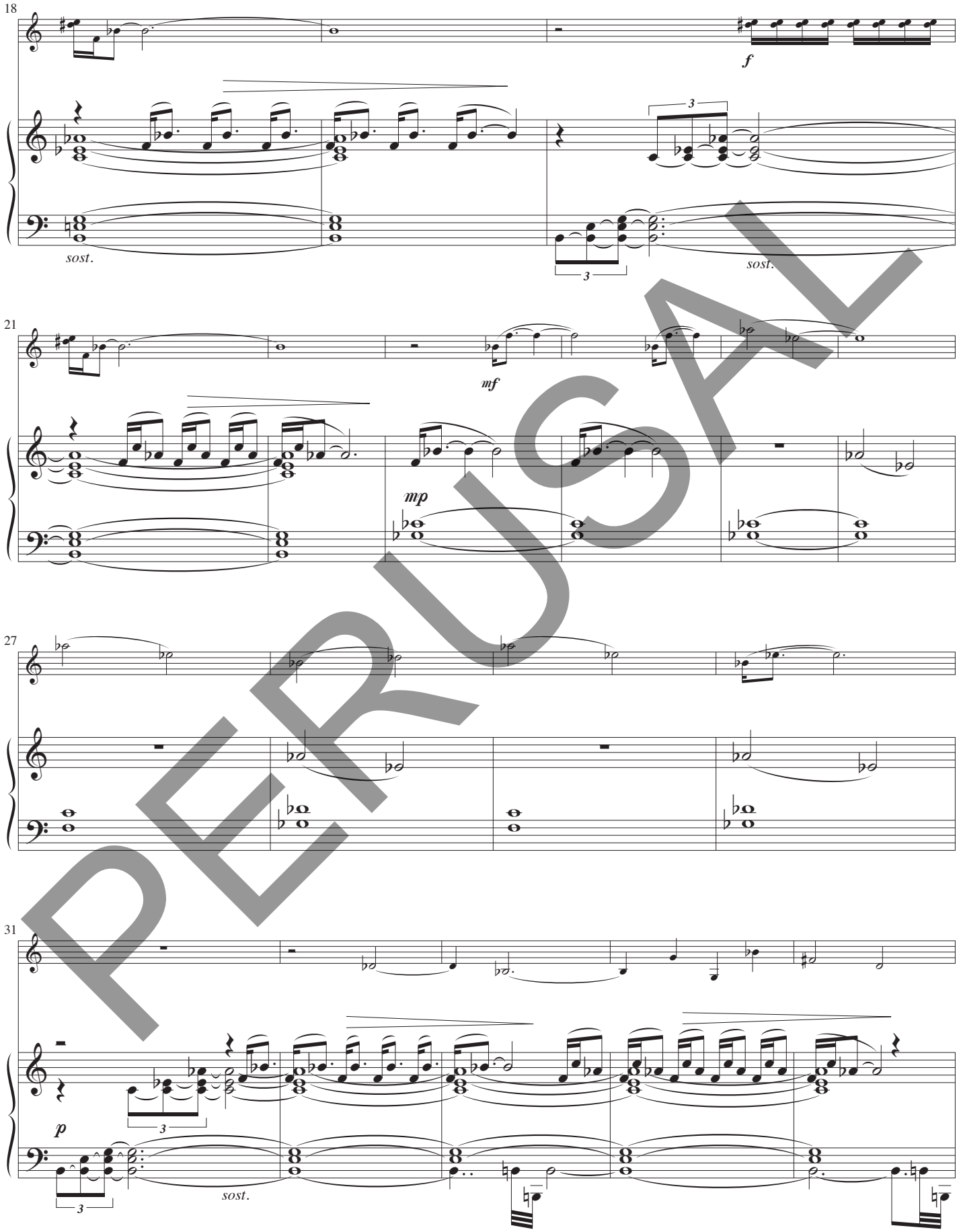

PERUSAL

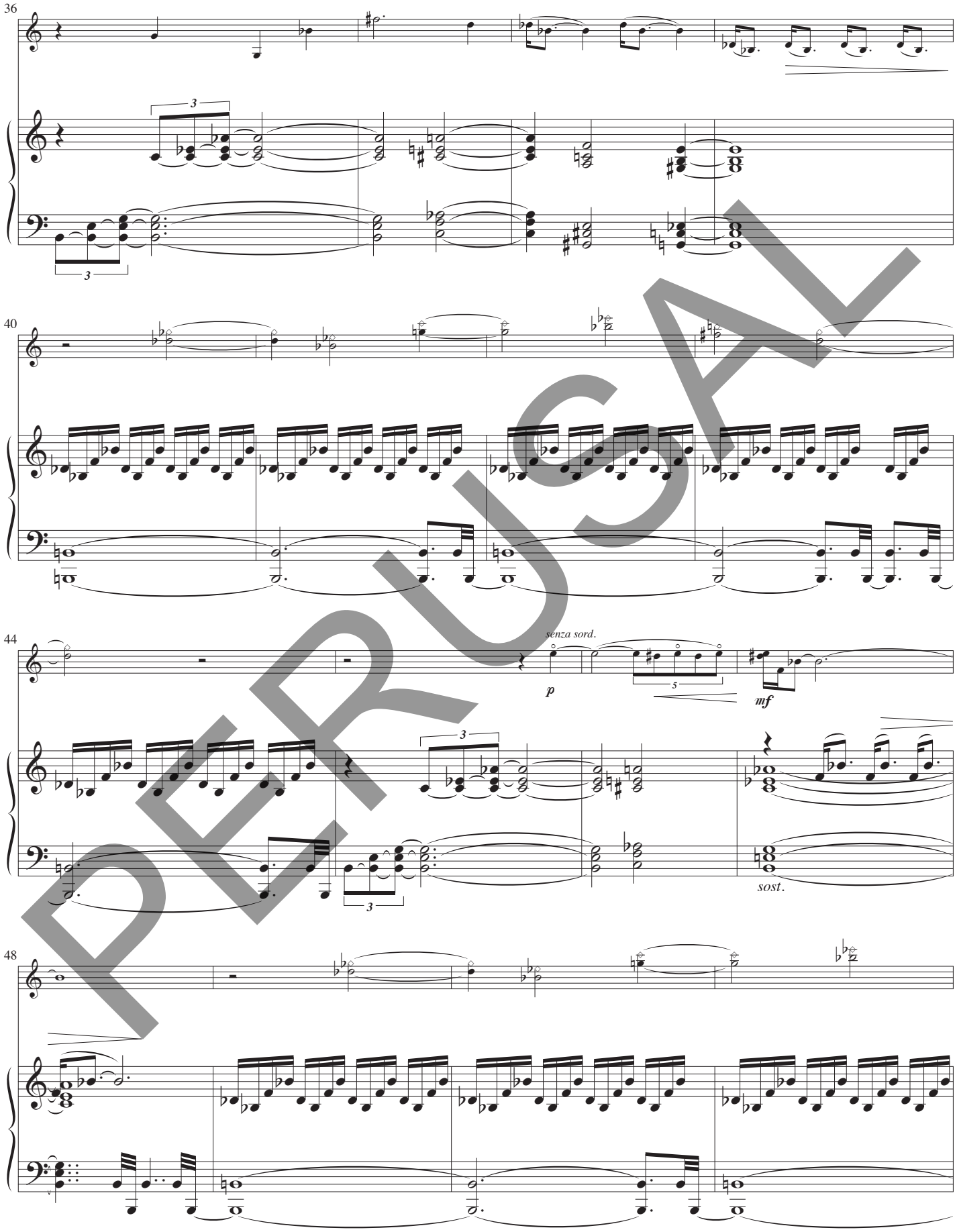

PERUSAL

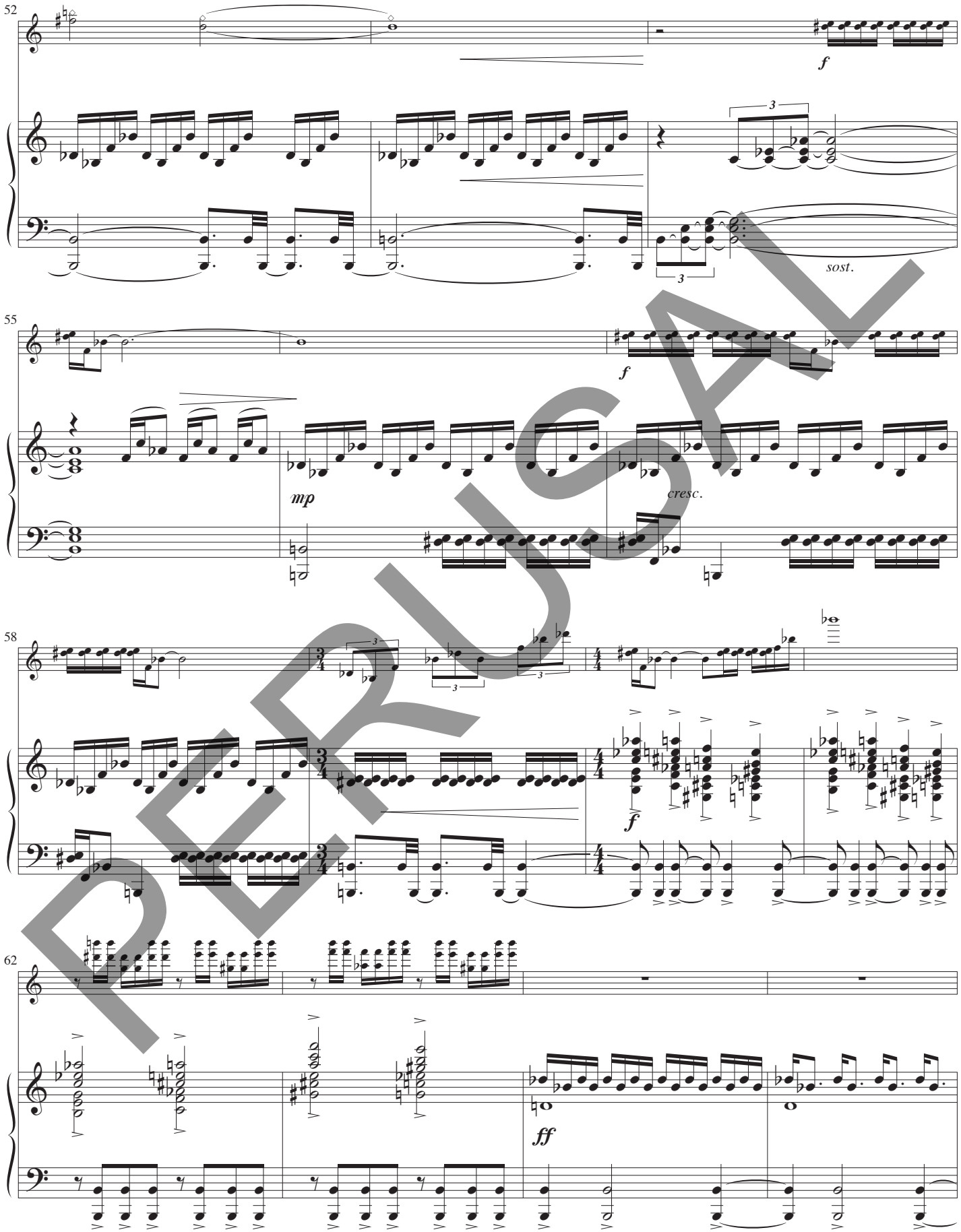

PERUSAL

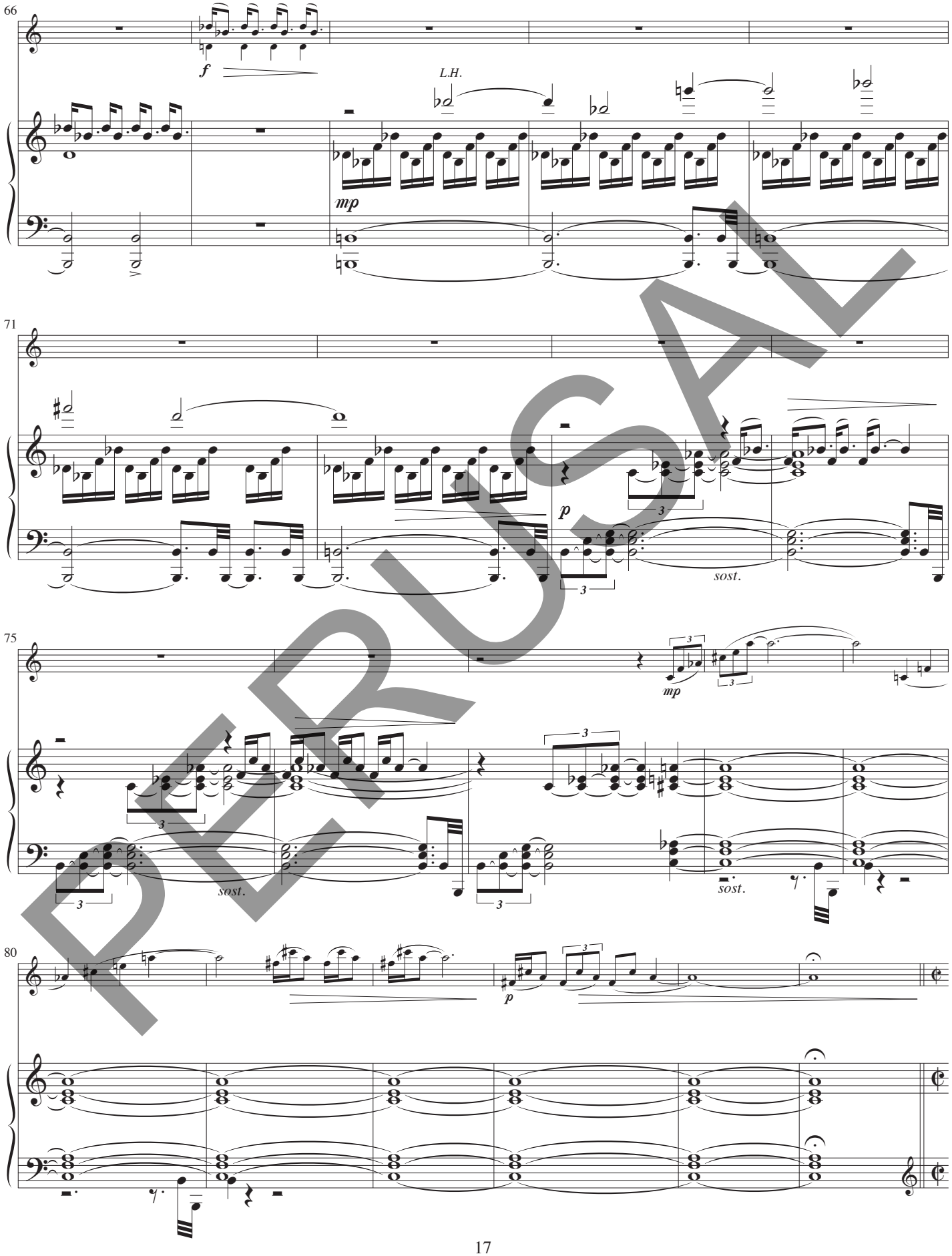

PERUSAL

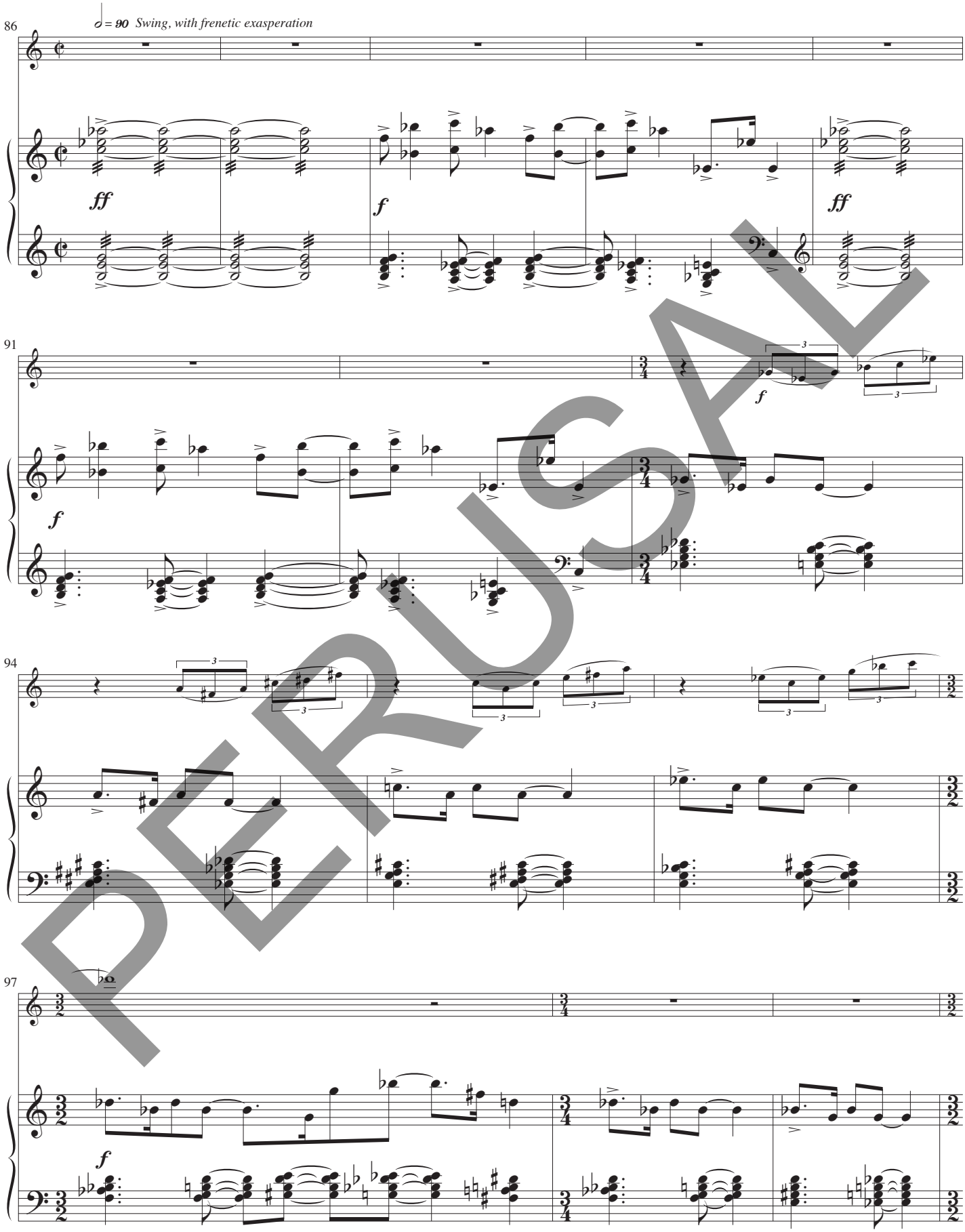

PERUSAL

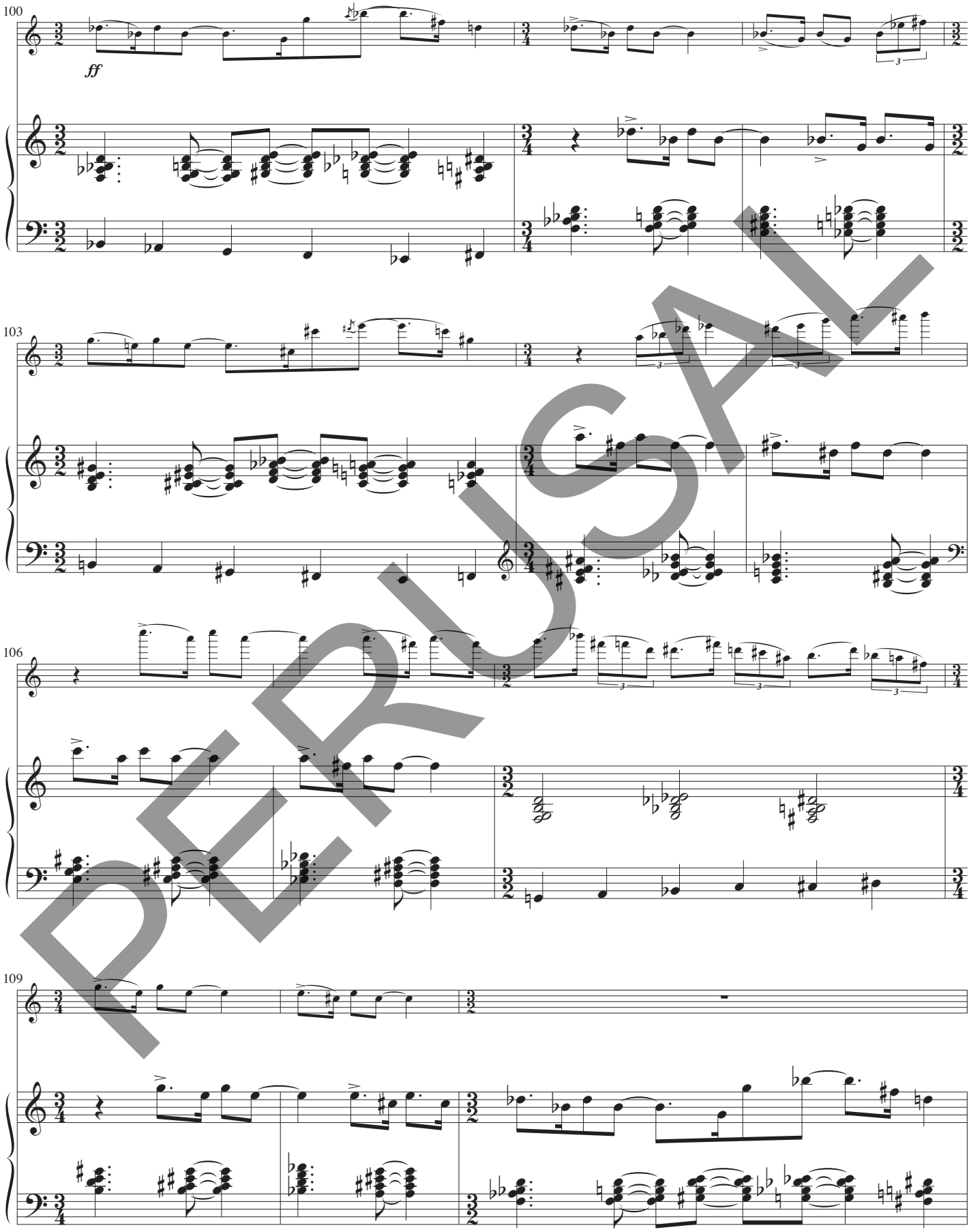

PERUSAL

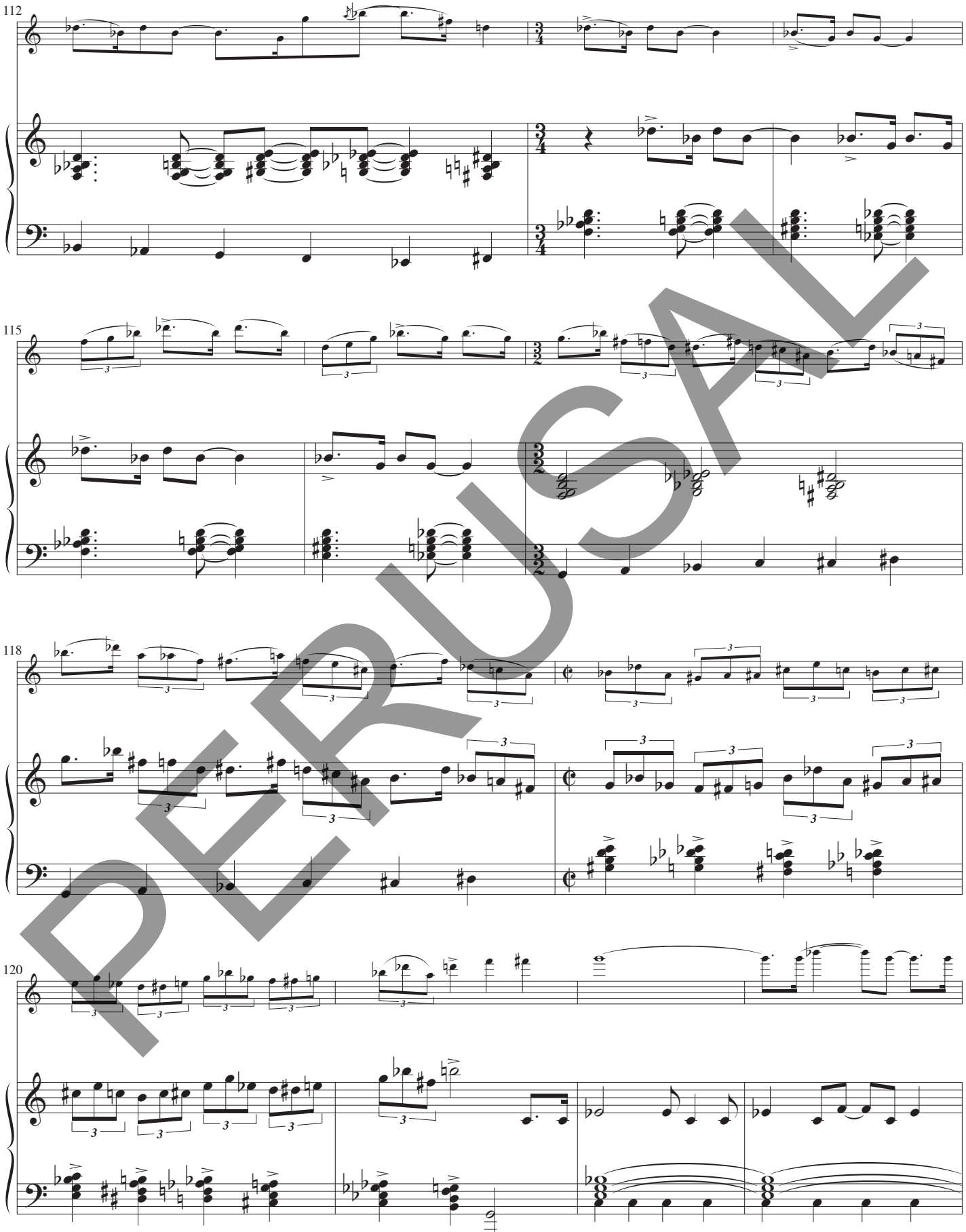

PERUSAL

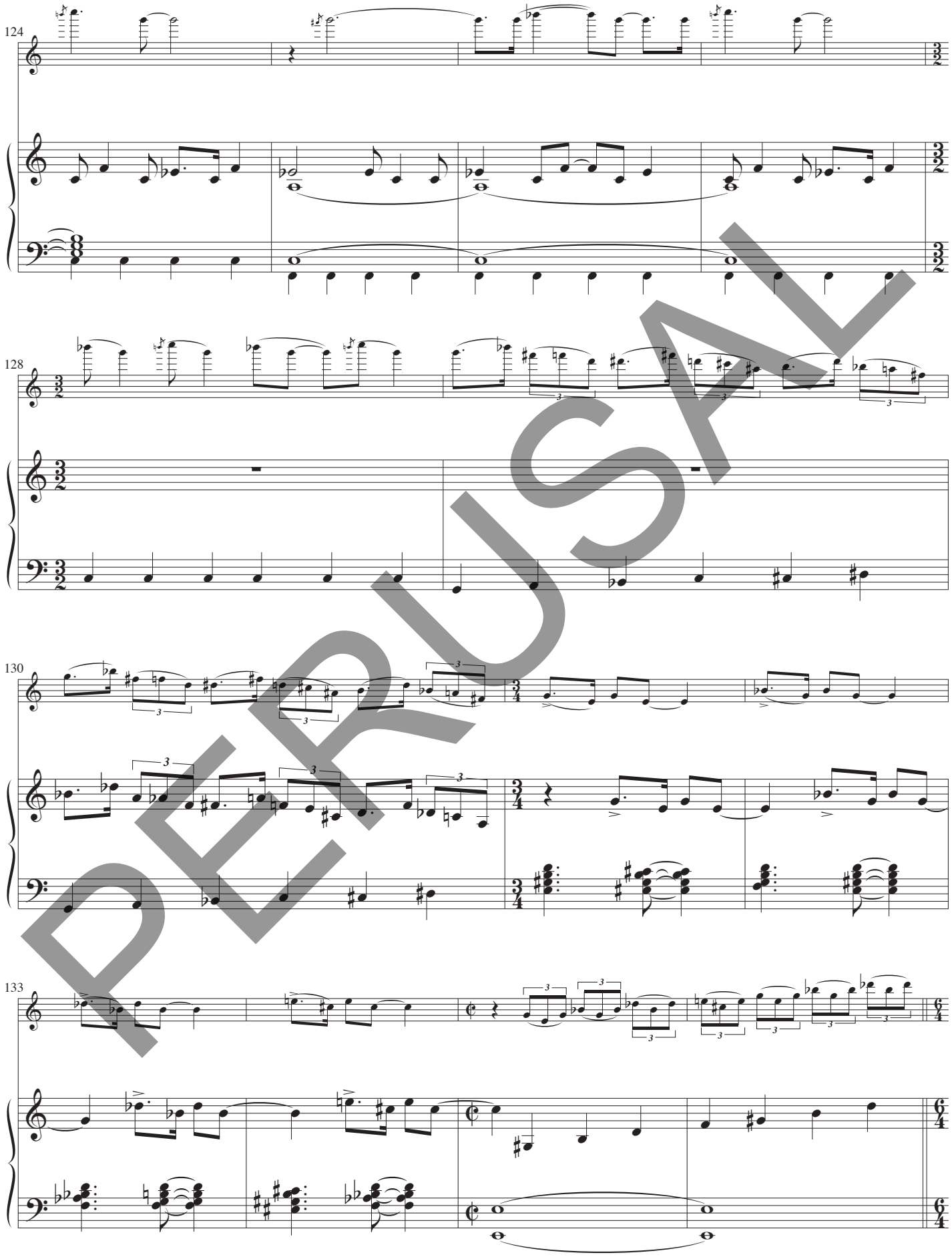

PERUSAL

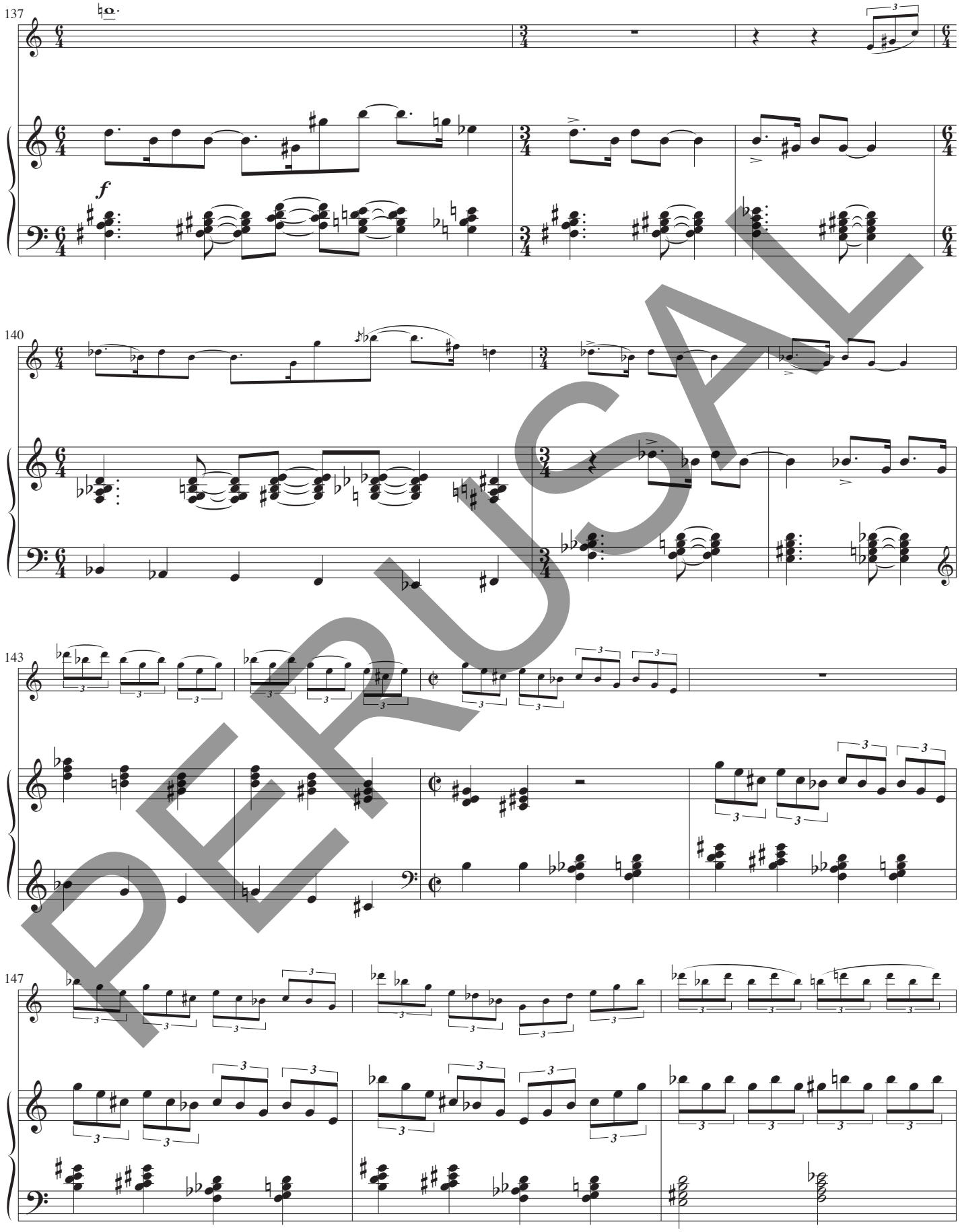

PERUSAL

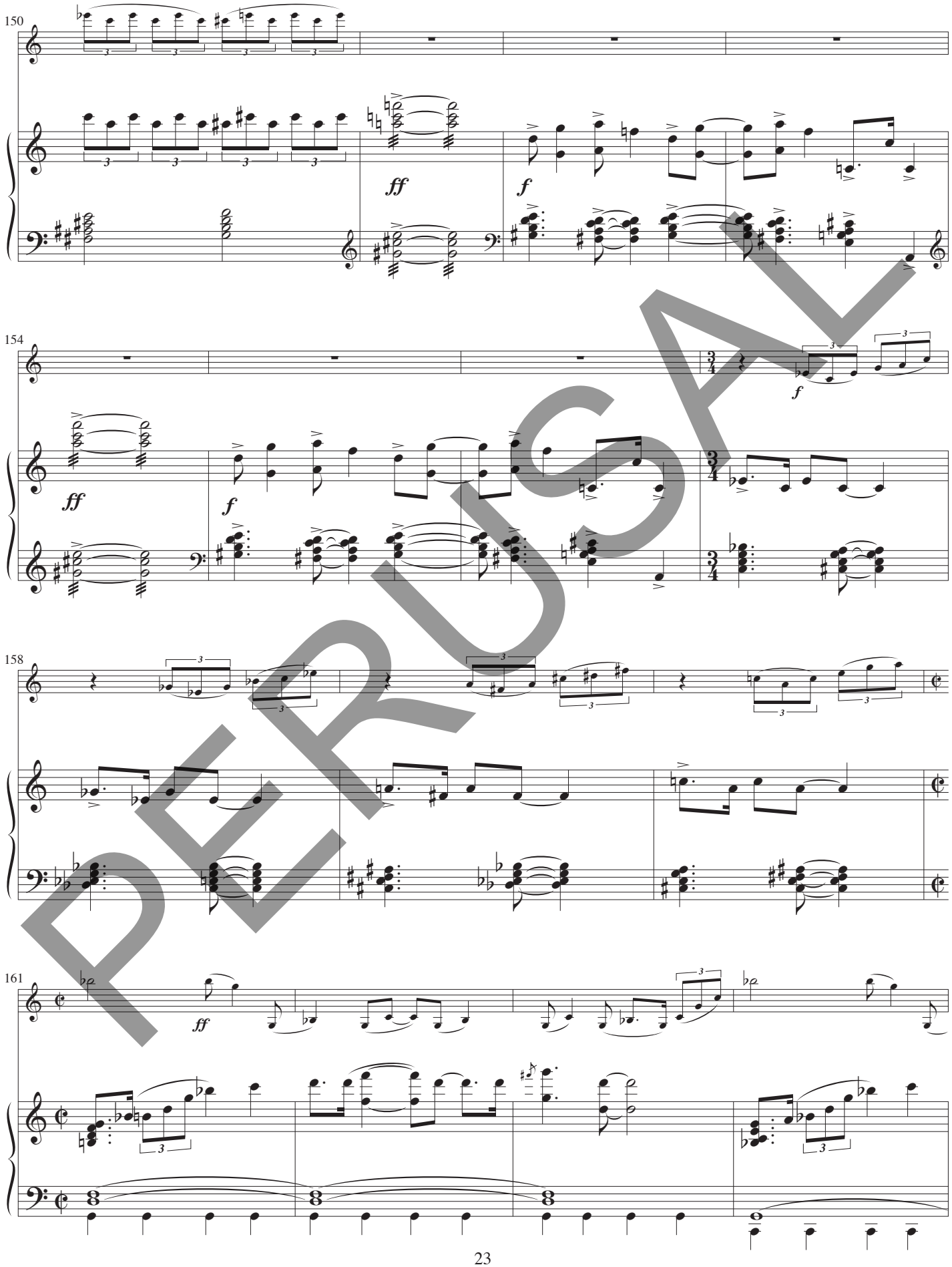

PERUSAL

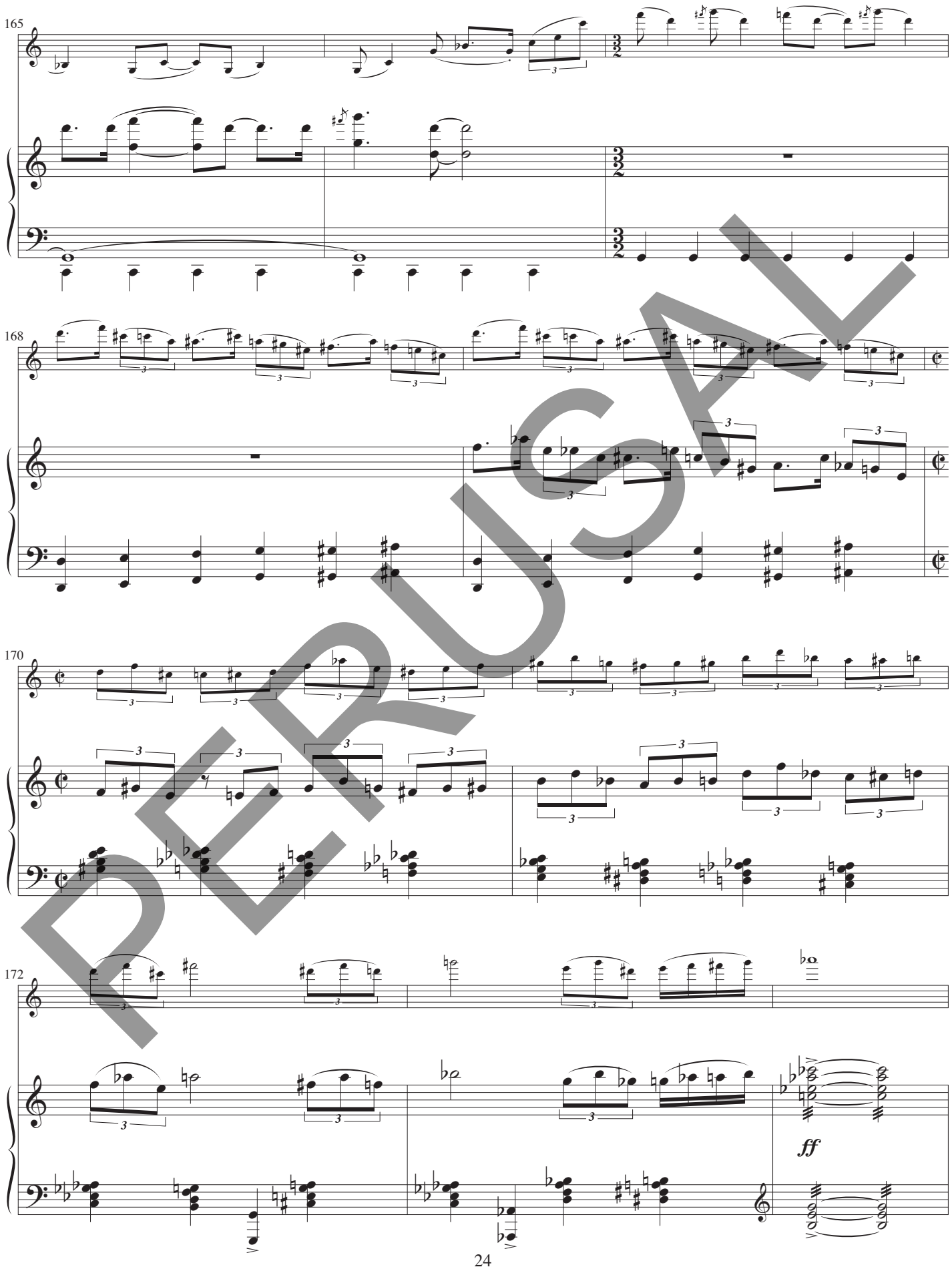

PERUSAL

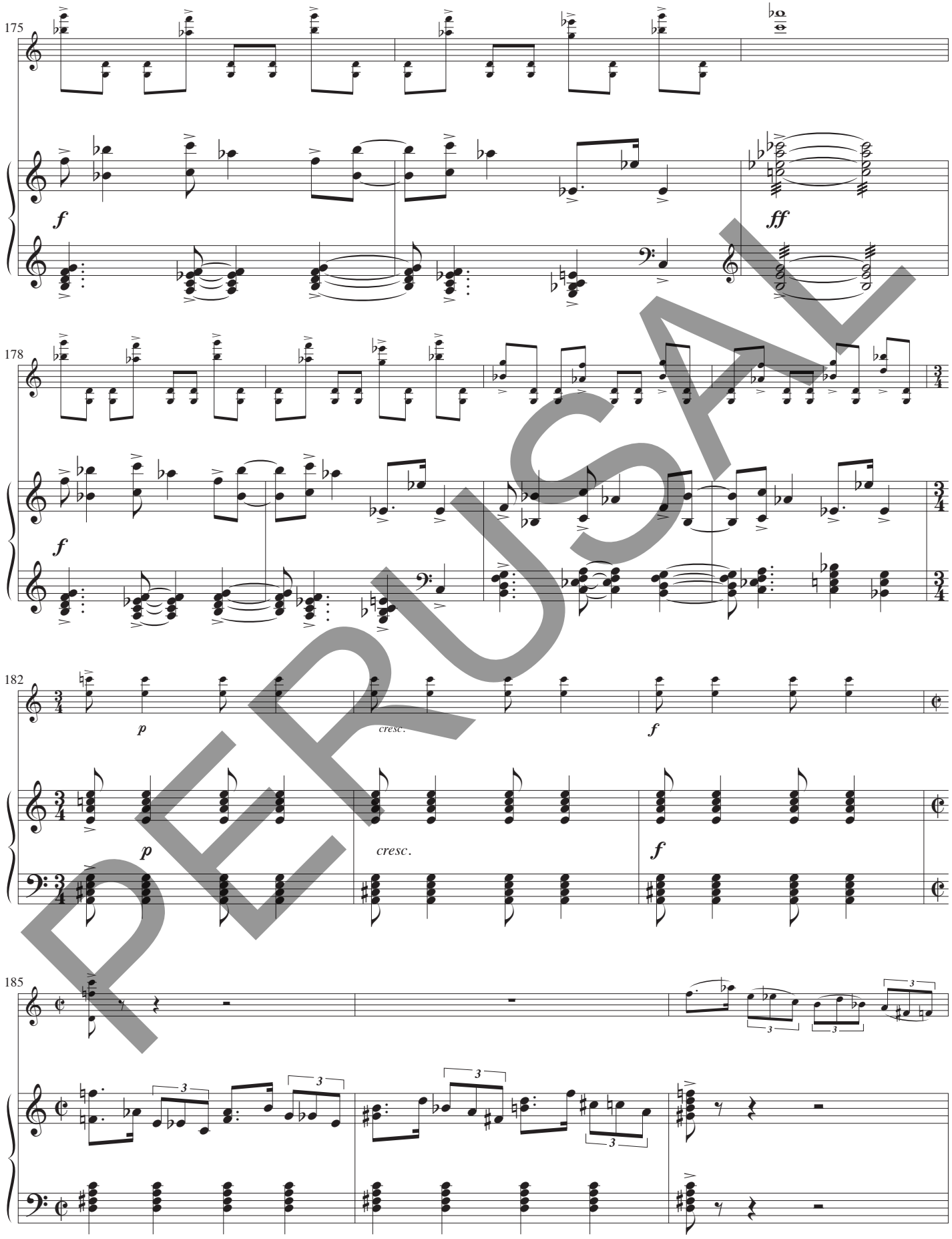

PERUSAL

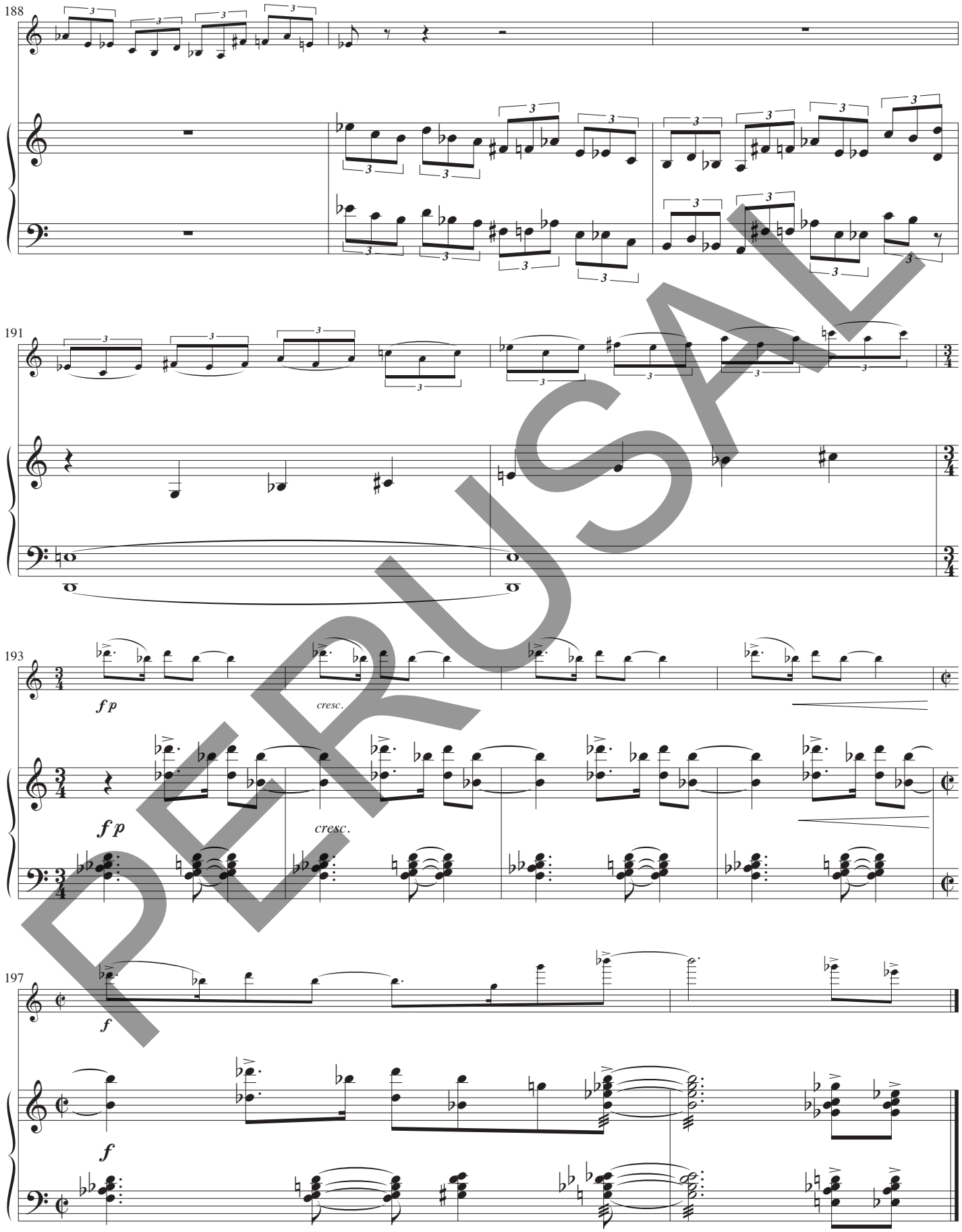

PERUSAL

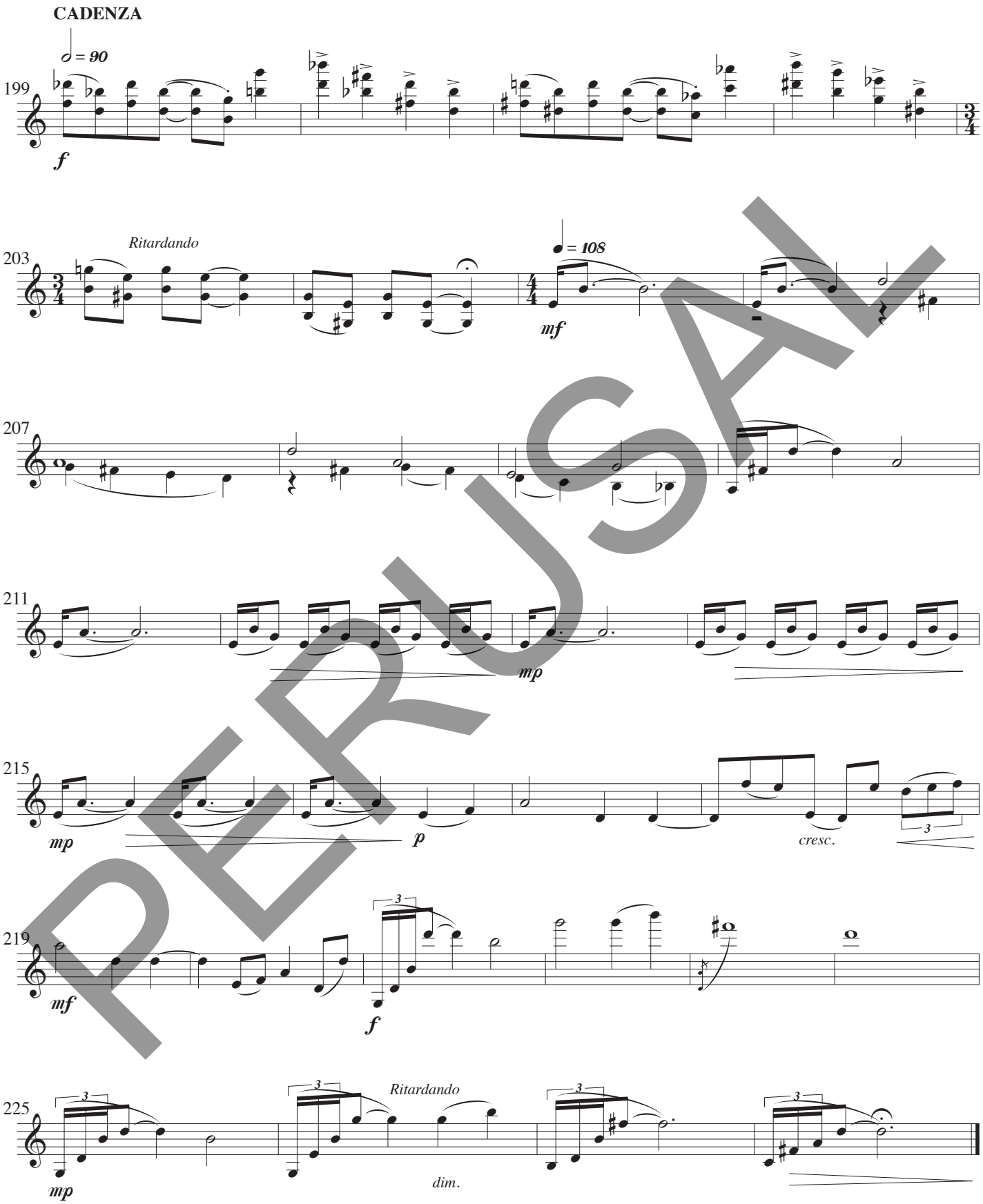
CADENZA
= 90
199
f
203
Ritardando
= 108
mf
207
211
mp
215
mp
p
cresc.
219
mf
f
225
mp
Ritardando
dim.

PERUSAL

V.3.15.26

Concerto No. 1 for Violin: Paths to Dignity

3. Shelter For My Child

Lucas Richman

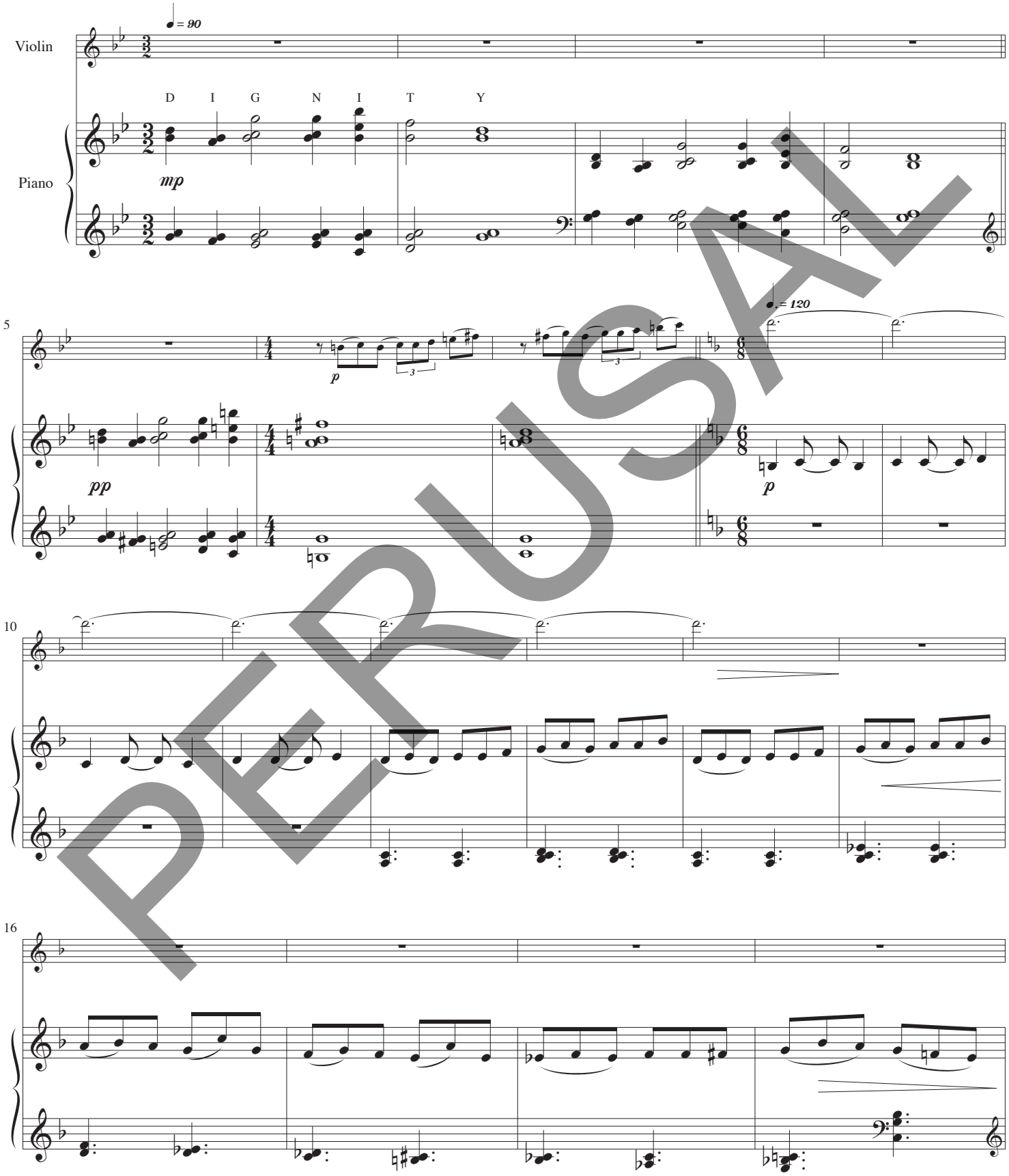

PERUSAL

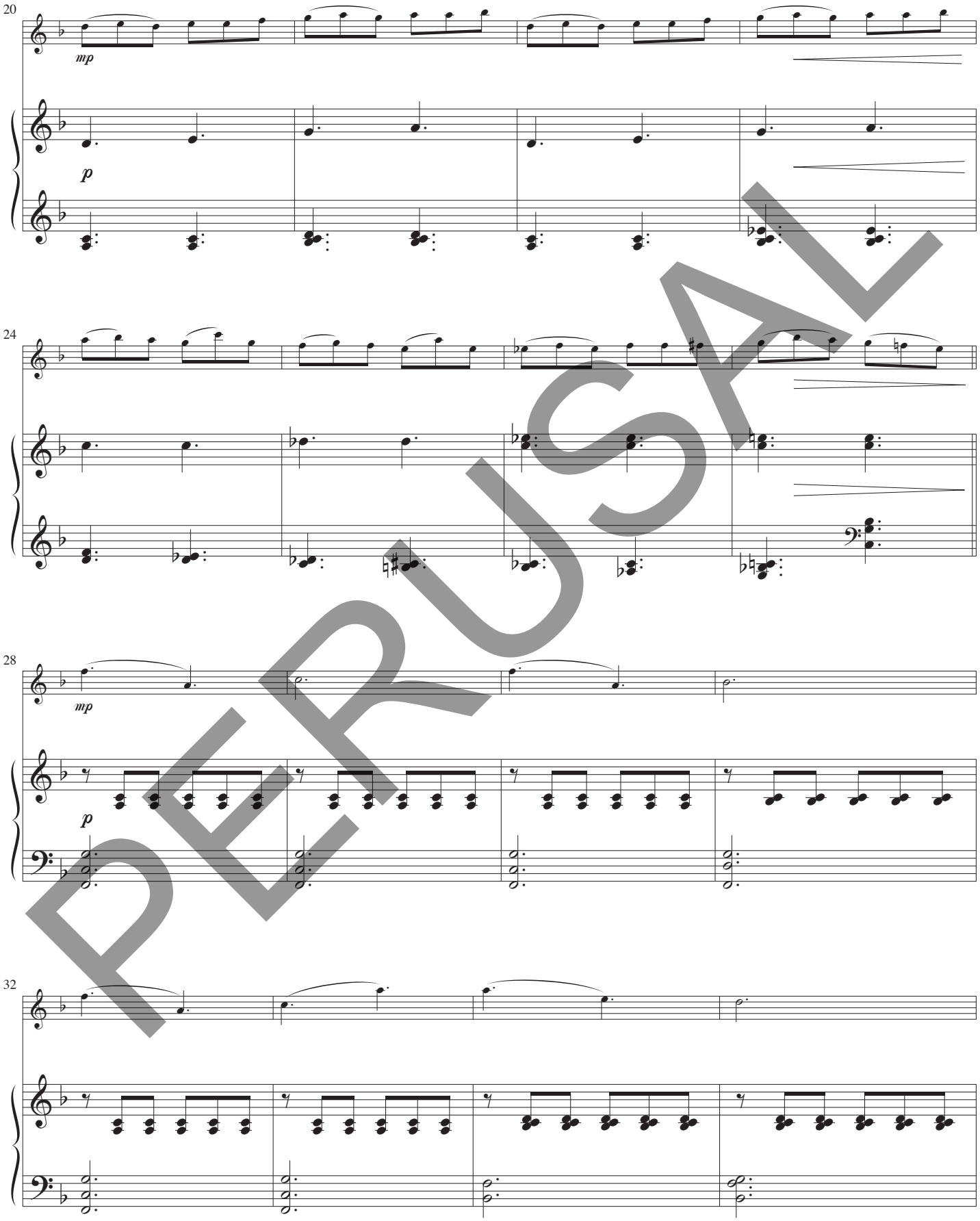

PERUSAL

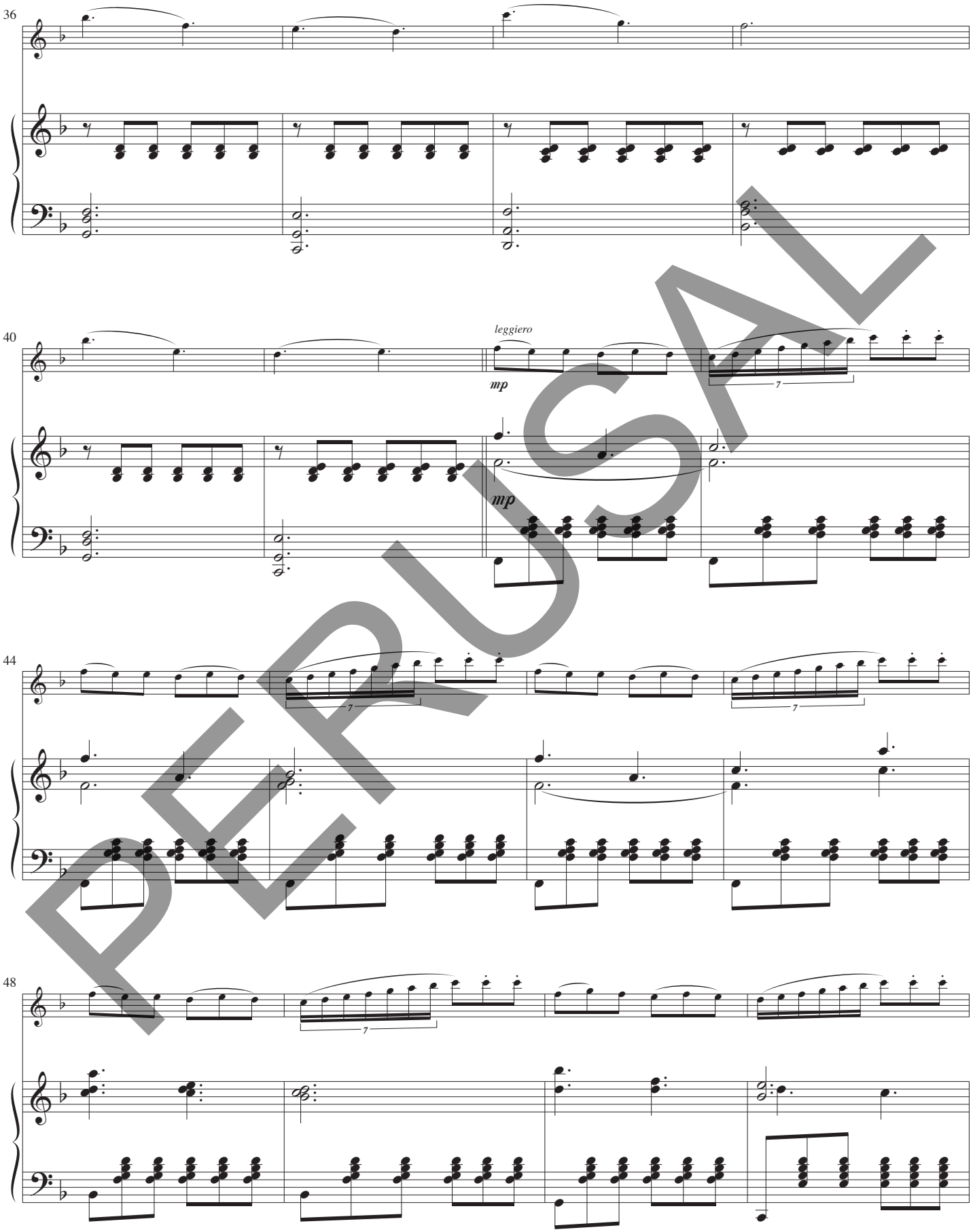

PERUSAL

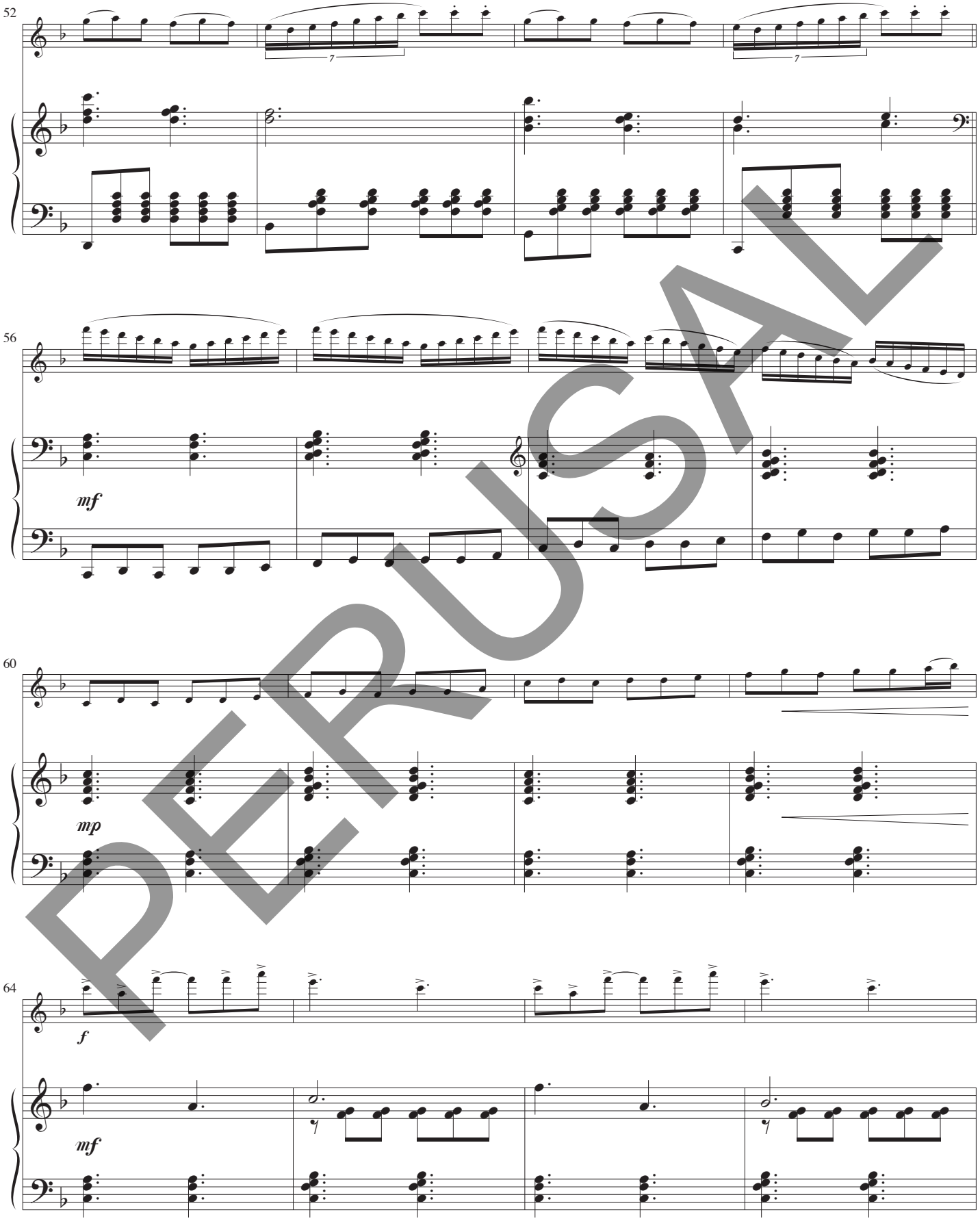

PERUSAL

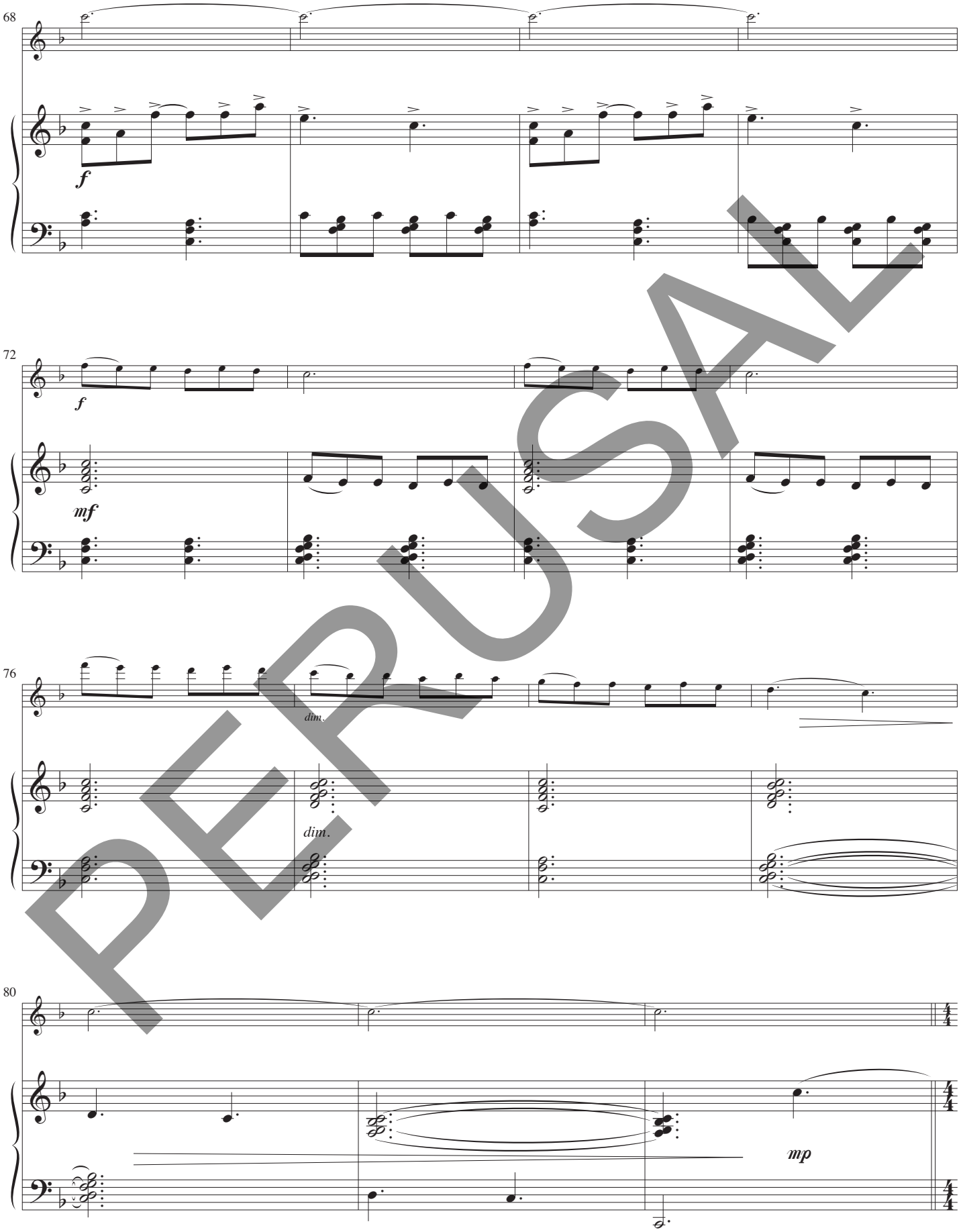

PERUSAL

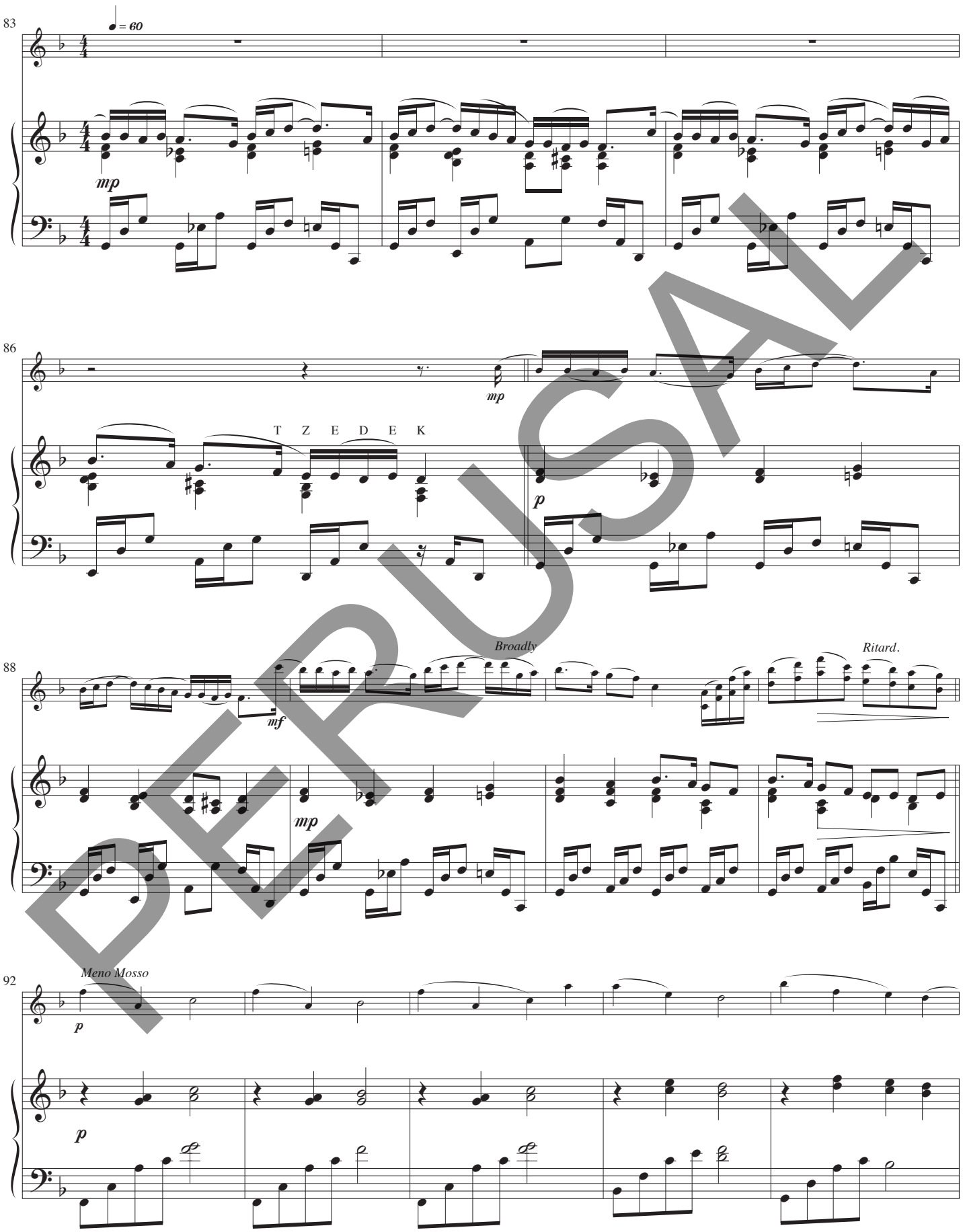

PERUSAL

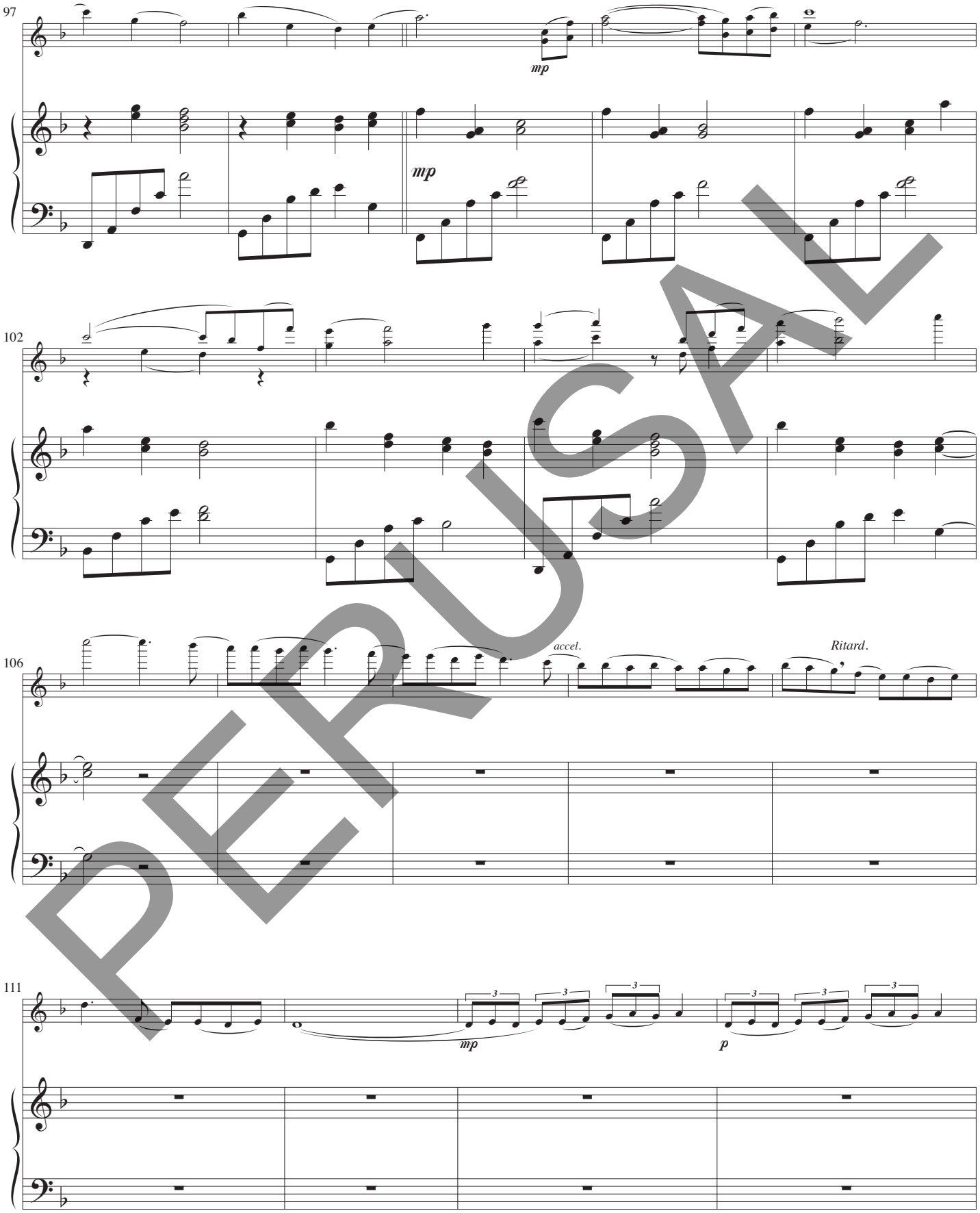

PERUSAL